Microfilm Center, Inc,
P. O. Box 45436
Dallas, Texas 75235

The Canyon News

Home of Paul Green's Production
TEXAS

VOL. 75 NO. 7 | CANYON, TEXAS | THURSDAY, MAY 13, 1971 | 1 SECTION 16 PAGES | 10 CENTS

Board Awaiting Engineers' Report

Mrs. Donna Wilson, president of the Canyon Classroom Teachers' Association, presented Dr. Dudley Moore, school board chairman, a Certificate of Merit, from the National School Board Awards Program at the teachers' meeting Tuesday afternoon. Watching the presentation were Jerry Jacobs, superintendent; Mrs. Hazel Strickland, LLD coordinator, and Mrs. Ruth Holladay, teacher education and professional standards committee chairman.

Teachers Retaining Salary Supplement

BY TROY MARTIN

Canyon school board Tuesday night set the tax rate, fixed teacher salaries and heard a disconcerting report that 9.6 acres of land given the school district by Arch Hunsley may not be fit for a campus.

Board members got a word of mouth preview of a Corps of Engineers report that the tract in west Hunsley Hills is in the Palo Duro Creek flood plain.

"I seriously doubt that anyone would ever want to build a school building out there," an official who declined to be quoted declared.

Hunsley gave the tract to the school for a silver dollar but with a provision that if a school building is not constructed there in 15 years the property reverts to Hunsley or his estate.

Canyon Independent School District already has invested $7,500 in improvements to the tract.

Superintendent Jerry Jacobs said curb, gutter and paving on a road to serve the school site and Canyon Creek Apartments has cost the district $7,000 while an additional $500 has been spent on sewer facilities.

Jacobs reported that according to the agreement with Hunsley the land reverts to him or his estate if a school is not built on the premises by June of 1983. Hunsley received a silver dollar mounted on a plaque in ceremonies last month.

Board member Tom Keeling brought up the Hunsley property at the Tuesday night meeting. He said he received information from a city commissioner who had advance knowledge of what is in the yet unpublished report to be aired before the

(see BOARD, page 15)

Evetts Haley In Rebuttal

A J. Evetts Haley, Sr., rebuttal to a Grady Hazlewood statement concerning a recent meeting of Panhandle-Plains Historical Society appears on page 9 of this issue.

Senator Hazlewood's statement was published in an Amarillo newspaper. It was never carried in The Canyon News because Hazlewood did not make it available to The News.

Haley's answer to the Hazlewood statement is carried in a full-page advertisement paid for at regular rates.

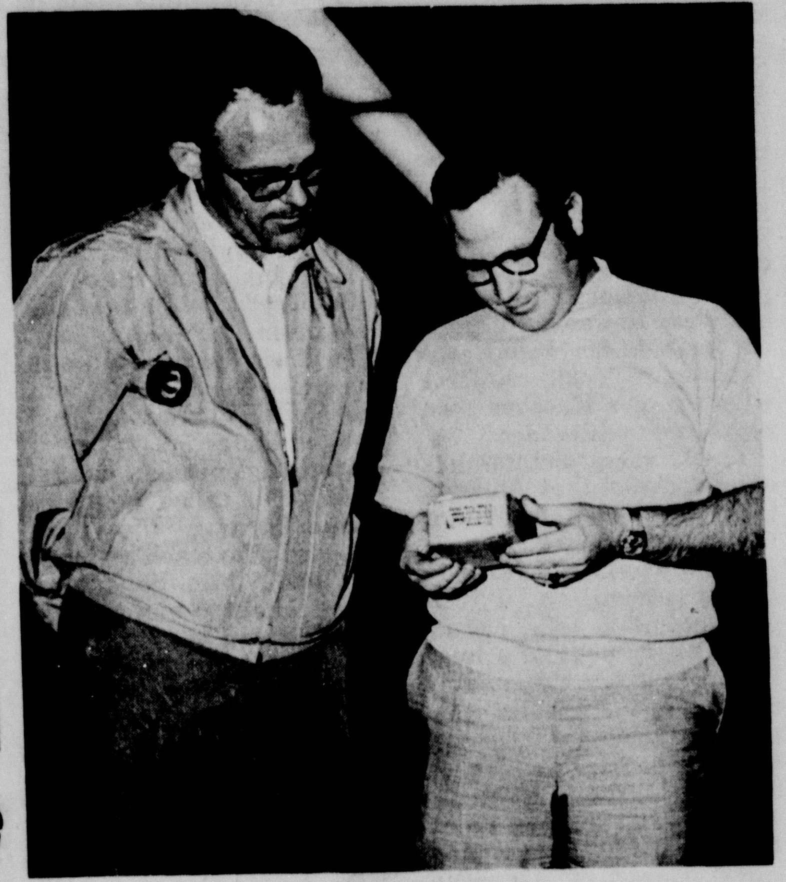

Skip Kendrick, left, and Jim Trosper of the Metro Squad look at a package taken from a box at WT Station Tuesday night during a bomb alert. The package turned out to contain merchandise mailed to a student.

Four In State

Board Wins Plaudits

BY CAROL CRAIN

The Canyon Independent School District was one of four in the State of Texas to receive national recognition for their work in establishing the present Language and Learning Disability program.

The award, a Certificate of Merit, was presented to Dr. Dudley Moore at the Canyon Classroom Teacher's Association meeting held at the Canyon Junior High School auditorium Tuesday afternoon.

The National Awards Panel for the National School Board Awards Program selected the Board of Trustees to receive one of the national awards.

Letters of commendation from Oather E. Raynes, president of the Texas Classroom Teachers Association; Donald Wilson, president of the National Association of Classroom Teachers; and Donald Carothers, staff contact for the national School Board Awards, were read by Mrs. Ruth Holladay.

Mrs. Holladay served as chairman of the local Teacher Education and Professional Standards Committee which submitted the local board for the Thom McAn Award.

Accompanying the Canyon Classroom Teachers Association nomination, other letters of recommendation were sent by H.R. Fulton, president of the local Rotary Club; Mrs. Pauline Hefley, president of the Gene Howe Parent Teachers Association; Mrs. Theora Downing, parent of a child enrolled in the LLD program; and Jerry Jacobs, superintendent of the Canyon schools.

Serving on the school board when the nomination was made were Dr. Moore; Joe Gill, Jerry LaGrone, Walter Graham, Wesley Cox, Harold Erwin, and J.O. Parker.

Attending the award ceremony were new board members Ed Wieck, Tom Keeling, and Rosco Richardson.

Mrs. Hazel Strickland was selected to serve as supervisor for the local program. Mrs. Strickland has coordinated the program during the 1970-71 school year and is planning the special program for 1971. The program will run from June 7 to July 9.

Mrs. Donna Wilson, president of the Canyon Classroom Teachers Association, made the presentation.

Two Canyon Students To Symposium

Mike Downing, a junior at Canyon High School, and R.L. Green, Physical Science and Biology instructor, are among 550 of the state's top science students and teachers selected to attend the 11th Annual Texas Nuclear Science Symposium.

The symposium runs from June 7th through June 10th and will be held on the campus of the University of Texas at Austin.

The symposium is presented by the Texas Atomic Energy Research Foundation, of which Southwestern Public Service Company is a member, and the University of Texas at Austin. 42 High Plains students and teachers, including the Canyon pair, will be sponsored at the symposium by Southwestern Public Service Company.

Mike, the son of Mr. and Mrs. Neil Downing of Route (see STUDENTS, page 15)

AmendmentVote Slated Tuesday

Randall County voters will go to the polls Tuesday to decide the fate of four amendments to the state constitution.

Polls will open at 7 a.m. in Amarillo and at 8 a.m. over the remainder of the county.

First proposition on the ballot proposes to create a state ethics commission tied in with more adequate pay for members of the legislature and the lieutenant governor.

The second proposition would provide for the legislature to propose an amendment of the state constitution at any session of the legislature.

Third amendment proposed would remove limitations on the total state appropriations for assistance grants for the needy, aged, the needy disabled and the needy blind and would set a limitation on the total state appropriation during any fiscal year for assistance grants for needy dependent children and caretakers of such children.

Proposed amendment 4 has been called the clear water amendment. It would authorize the issuance of $100 million in bonds to provide financial assistance to cities and other public agencies for water quality enhancement.

Polling Places

1, 2, and 3	Ralph Switch Coop Elev.
4 and 8	Umbarger School
5, 6, and 7	Canyon Community Hall
9 and 10	Gene Howe School
11	Caprock High School
12	Alice Landergin School
13 and 14	South Georgia School
15, 16, 17, and 18	Coronado Elem. School
19, 20, and 21	Ridgecrest Elem. School

Commissioners court has named Walter Shelly to preside over tabulation of absentee ballots. Mrs. Irvin Davis will be election judge at Ralph Switch and W. P. Janssen at Umbarger School.

Mrs. L. D. Hunnicutt will be presiding judge at Canyon Community Center and C. M. Purcell at Gene Howe School. Ronald Holman will preside at Caprock School and Mary Miner at Alice Landergin School.

Ben McMullin will be presiding judge at South Georgia School. Charles Clark will preside at Coronado School and Jack Jones at Ridgecrest.

Bombings Scares At WT Buildings

A pair of bomb threats on the West Texas State University campus kept officers on alert for two hours Tuesday night.

The first came about 7:05 when a male caller in a cool tone told Sheriff's Department Dispatcher Kenneth Hammons that bombs were set to go off in the University Complex and the old administration building.

The second came as Hammons was warned that a bomb was set to detonate in WT Station, university post office, between 8 and 9 o'clock.

Hammons said the callers were two different people.

Chief Security Bobby Hudson directed search for bombs.

Ten teams made up of an officer, a fireman and a university maintenance man went over the buildings involved with a fine toothed comb.

Brad Castleman, postal officer in charge of WT Station, opened the post office branch and officers removed a package from one of the boxes. It proved to be merchandise from El Paso.

Nothing was turned up in any of the searching.

Fire equipment stood by on campus throughout the alert and Hudson requested assistance from city police, sheriff's officers, and the Metro Squad.

None of the buildings involved were evacuated.

"I didn't evacuate because if we were to do that they would run us ragged from now on," Hudson commented.

One officer expressed an opinion that someone might have called in the warning in an effort to delay final exams.

After New Fire

Chief Closes School

Firechief Jack Jennings closed Our Gang Schools Tuesday after firemen were summoned to the school for the second time in three days.

The east wing of the building burned to the ground Saturday.

Firemen rushed to the school again Tuesday morning after painters in the building discovered smoke boiling out of the classroom area.

Jennings said the school would be closed until it is pronounced safe by a city inspector. Glenn Metcalf, city secretary, Wednesday morning reported that the school had not yet been cleared for opening.

Blame for the second fire was placed on faulty wiring and city officials recommended that the entire building be wired before it is opened for school.

About 125 pre-school children have been attending nursery school at Our Gang School.

Mrs. Dee Hutchinson, school secretary, said electricians have been called to the school, and work would begin immediately on the rewiring.

Mrs. Viola Robbins, former owner of the nursery and owner of the building, collapsed shortly after the fire was reported Tuesday when she drove to the school and saw the fire trucks. She was rushed to Neblett Hospital by LaGrone ambulance and later was released.

She stated that the insurance people "assured me that the insurance would be enough to build back most of the building." She believes her coverage to be around $26,000.

"It just knocks the props out from under you to have so much at one time," she said.

The nursery school had recently been redecorated to the tune of some $15,000, her daughter, Mrs. Eddie Poole, noted Monday.

Saturday's fire did an estimated $40,000 damage, according to Mrs. Robbins.

Nursery school workers are asking for baby beds, mats, used clothing, toys, plastic pants and miscellaneous baby needs to be given or loaned to the school which has an enrollment of some 125 students. This week classes have been held at the old school location, 1801 1st St.

Canyon firemen are shown here climbing into the attic of Our Gang Nursery School Tuesday morning to check for faulty wiring. The east wing of the school burned to the ground Saturday morning.

Canyon Boy Named Area Star Farmer

Randall Smith was chosen Area 1 Star Lone Star Farmer Saturday at the Area's meeting at Palo Duro High School in Amarillo. A Canyon boy last won the title in 1939.

He will go to Houston July 14 for state competition, where the winner will receive a scholarship.

"My winnings are due mainly to my livestock projects," he said. Smith currently owns 25 head of sows for pigs, 200 head of feeder pigs, 100 head of steers for market. He farms 50 acres of milo and 50 acres of wheat on land rented from his father. He started stock-raising when he was 11.

He is building his own Hereford herd from a registered heifer he won in the calf scramble at last year's Houston Livestock Show and Rodeo.

That heifer placed 12th at the Amarillo Fat Stock Show this year.

He also showed the heifer at the Houston show this year, and she placed 22nd.

The son of Mr. and Mrs. Rodney Smith, the winner lives with his family 35 miles southwest of Canyon. He is treasurer of the Canyon FFA Chapter, and has been tackle for varsity and junior varsity football teams at Canyon High School, where he is a junior this year.

FD Snorkel Unit Here

Canyon Fire Departments' new $78,000 snorkel unit arrived late Tuesday.

The big fire-fighting machine was purchased especially for use with the high-rise dormitories being constructed on the West Texas State University campus.

COVERING FUMBLES

by Dean Mitch Jones

When you get to this retirement age it is hard to keep your past from protuding in front of you and your future from protruding behind.

Vandals Shoot Water Storage

Vandals sprayed the city water tower at the eastern edge of town with bullets from a high velocity rifle some time last week.

City Manager George Loudder said the underside of the tower was hit by some 8 to 12 bullets.

Only one slug penetrated the quarter-inch steel.

Loudder said repair to the water storage facility was completed Friday of last week.

Ire Board Chief

Shaggy Heads

Shaggy heads and slovenly dress is something School Board President Dr. Dudley Moore finds hard to take.

He told the board Tuesday night that students are wearing patience of teachers thin by ignoring dress codes and prescribed grooming.

"We've got a dress code and honestly, these kids are pushing these folks," Dr. Moore declared. "It's a parental problem. . .

"You go to a baseball game and see a wad of hair flying by and it's on a Canyon kid. At the ball game with Dumas it was Canyon kids, not Dumas kids. . .

"And girls are wearing anything they can drape over their bodies. . .

"I'd back the superintendent if he sends some of these kids home...

"I don't like it one bit."

"Let's start next fall," Board Member J. O. Parker commented wearily.

Smash Car In Mishap

Kelly White Peugh of Lamesa escaped serious injury early Sunday morning when a car he was driving smashed into a power pole east of Canyon leaving some 400 residents without electricity.

Peugh, West Texas State University student, was thrown from the 1965 vehicle when it left the road going west on State Highway 217.

According to investigating officer Patrolman Glen Clements the car ran off the road about a mile east of the city, hit a blinking barricade light, crossed the road into a ditch, and apparently went airborne hitting the power pole about 12 feet off the ground. The accident occurred around 5:45 a.m.

Joe Gidden, Southwestern Public Service manager, said the 40-foot pole was broken off level with the ground, and ended in four pieces, shutting off electricity east and south of the city for up to four hours.

Some 400 residents did not have electricity for 1½ hours and another 100 customers did without early morning service for four hours, according to Gidden.

Peugh, said the officer, was thrown from the car before it hit the pole.

The car landed about 75 feet from the road, and according to reports, was total-

(see CAR, page 15)

Microfilm Center, Inc.
P. O. Box 45436
Dallas, Texas 75235

FROM THE CANYON RIM
by Troy Martin

I received an invitation at week end to join 1,000 Texans on a trip to Paris, Stockholm and Moscow to secure the release of Americans being held prisoners by North Vietnam communists.

I do not intend to go.

Not only would such a delegation accomplish nothing toward freeing American prisoners of war but it would wind up being one of the biggest communist propaganda coups since the Berlin Wall.

The invitation was first made to me by Senator Max Sherman and then by Lt. Gov. Ben Barnes. Surely Senator Sherman and Governor Barnes do not realize the implication of such a delegation.

Texans are known the world over as brash, hearty people who tamed the American West. Newsreels of them on their knees before the communists would reinforce what China's Mao has been saying for two decades.

The Chinese dictator has often declared that America is a paper tiger to be neither feared nor respected.

As for what the delegation might accomplish, I call your attention to a picture on this very page of a huge bundle of letters returned by the North Vietnamese communists unopened. The letters were sent by West Texas State University students who also were making a plea for humane treatment and early release of American prisoners of war.

Anyone who thinks the communist leadership is made up of normal human beings is mistaken. Russian, Chinese and North Vietnamese communists have killed millions of their own people by some of the most subhuman methods.

How can we possibly expect them to react like normal human beings when we ask them to free American prisoners of war?

"We intend to multiply that pressure which has previously been exerted in different places by different groups many times so that every citizen of this world is aware of the cruelty being perpetrated and of the efforts being made to put an end to that cruelty," Governor Barnes said in his invitation.

When are we going to learn that the communists don't give a damn what the world thinks about them!

Proposed first stop of the delegation is Paris on Aug. 2. In Paris the delegation is scheduled to talk with both the North Vietnamese and the Viet Cong.

Many independent delegations have called on these criminals and the only Americans to reach any rapport with them have been Americans who want the criminals to win.

I mean Americans who tore down the American flag in Chicago and replaced it with a Viet Cong banner. No wonder these vermin received cordial greetings and cooperation from fellow vermin in Paris.

On Aug. 4 the group will move on to Stockholm and plead again at the North Vietnamese embassy.

Stockholm is the capital of Sweden, a country filled with American baiters of long standing and sanctuary for American deserters, defectors and traitors.

Stockholm is one place I have no desire to be.

The delegation will go to Moscow Aug. 5 for another round of supplication.

This is the sickest stop of all. The Texans will have dinner with representatives of the Russian government.

I implore Mr. Barnes and Mr. Sherman to forget about this trip.

If they really want to do something about getting our prisoners of war released, I'd be happy to join 1,000 Texans in a call on the only man in the world who can get the job done.

That, of course, is Richard Nixon. He can tell North Vietnam that we intend to withdraw our ground troops but our carriers and land-based aircraft will be nearby.

He can give them an ultimatum setting a date like about July 4 telling them that if our prisoners are not returned by that date American aircraft will begin systematically levelling Haiphong, Hanoi, the country's hydro-electric sites and its manufacturing centers.

If he were to tell them in such a manner that they believed him, our men would be home by Independence Day.

* * *

The sad part about the whole thing is that the people of Texas probably will buy the Texas junket to Paris, Stockholm and Moscow as a heroic undertaking.

The prisoners of war will remain in their cages and only the communists will profit from the resulting propaganda.

* * *

I say let a thousand Texans gather in the Oval Room and petition our own government — the only government we can bring pressure on. It in turn is the logical instrument to bring pressure on the communists to let our people go.

Visible evidence of futility of laymen pleading for release of American prisoners of war is this picture of Captain John Osborne with a bundle of letters returned unopened by the North Vietnam government. The letters were sent by West Texas State University students pleading for humane treatment and early release of American POWs.

Enroll now for
Town & Country Kindergarten
1205 20th St.
Very convenient — 1 block SW of Rex Reeves Elem. School
Mrs. C. Petruccione is announcing that Mrs. Jack Tillinghast, a certified teacher, is taking charge of instruction.
For information call
655-7476

Seeds Of Revolution
(An Editorial)

KGNC-TV aired an NBC news special Sunday afternoon which we considered little less than a call for revolution across this country.

Centered around the troubles of an exceptional school child named Chris Bright, the special was entitled "Shut Up, Sit Down or Get Out."

In effect, it advised viewers — especially the young — to "do what you have to do." Gist of its admonition was situation ethics — make your own rules as you play the game.

Much of the story unfolded before a committee of teachers discussing the boy's attitude and progress in school. Each teacher reported that although Chris was an able student he had complete disregard for rules and consequently was a loner unable to get along with his fellows.

Of course the story was written in such a manner as to make the "establishment" teachers wrong most of the time.

In a scene in the lad's room at home — provided in a pretty plush manner for a society the child rejected — his mother did say that the establishment might just be right some of the time.

The child's dad, against a backdrop of peace signs on the wall, erased the mother's weakness by expressing the willingness to honor his sons if they chose to go to jail or to Canada to escape military service.

The mother was a militant who deserted motherly duties on occasion to picket supermarkets. Without saying what these big bad establishment supermarkets did to merit picketing, the show at least implied that Mrs. Bright was some kind of Joan of Arc for having joined in.

All this was produced by NBC News in cooperation with the national Council of Churches which isn't surprising since the World Council of Churches last year went so far as to sanction the use of violence by those who in their own judgement feel their civil rights are being violated.

Our own Senator George McGovern, aspirant to the White House, was a party to this action being a delegate to the World Council.

Footing the bill for the special — naturally — was American business, members of the establishment so patently under attack.

This brings to mind a sermon here a week ago Sunday night by Chaplain Jim Baggett of Clovis Air Force Base who warned that television is contributing to discord in this country.

The military minister spoke in a parable in which he had the ghost of Karl Marx, father of communism, talking to modern Red leaders.

"The whole strength of America will die and this will not cost us one penny because large corporations will finance the discord by financing the TV programs," Chaplain Baggett quoted the ghost as exhorting.

It was only a television show but to us the overtones were sinister. Parents with more than moronic intelligence and a child who was unable to get along either with his peers or his teachers would have hustled him off to a psychiatrist.

NBC made a hero out of the little monster likening him to Christ and Ghandi. Restraint, the quality that makes man different from animal, was not just downgraded. It was condemned.

The Chrises of this world are almost certain eventually to bomb the federal building or burn down the ROTC headquarters. It seems to us that NBC is cheering them on.

Athletes Plan Car Wash

The Fellowship of Christian Athletes from Canyon High School will hold a car wash Saturday at the Shamrock Car Wash, and Brewer's Mobil Station, both on 23rd Street.

The athletes will be on duty from 8 a.m. to 4 p.m., said Frank Belcher, president. Charge will be $1.25 a car.

Letter To The Editor

Dear Mr. Martin:

Among the issues to be decided by the voters in the May 18 special election, one is particularly crucial for thousands of Texans. This is Amendment 3, which if passed will allow the constitutional ceiling on public assistance money payments to be changed. This ceiling is now constitutionally set at $80 million a year. From this total, allocations are made to Old Age Assistance (66.7%), Aid to the Blind (1.9%), Aid to the Disabled (7.3%), and Aid to Families with Dependent Children (24.1%). Passage of Amendment 3 will allow the ceiling on the fourth program, AFDC, to be raised; and will allow the legislature to provide for the needs of the adult programs as it sees them. No other state in the nation has a specified welfare ceiling in its constitution.

The Texas Division of the American Association of University Women, at its state convention in Abilene in March, examined this issue thoroughly and then voted to endorse passage of Amendment 3. The Canyon Branch of AAUW, at its May 1 meeting, also endorsed Amendment 3. We are grateful to the Canyon News for providing this opportunity to announce publicly our endorsement of Amendment 3.

Sincerely,
The Canyon Branch of the American Association of University Women
(Letter prepared by Mary Haraden for AAUW)

Our World
BY ANN BROWN

By what criterion does the federal government tell farmers how to operate farms, educators how to promote education, doctors how to administer medical care, military experts how to prosecute a war, and everyone how to provide for retirement? Has the government ever proved more efficient in any area than private enterprise?

The New Dealers took over the management of American farms in the 1930's because — they said — farmers produced so much that the surplus was ruining the national economy and causing people to go hungry.

Under government orders, farmers plowed up part of their growing crops and shot many of their cattle.

The result?

Farmers produced more crops from their reduced acres and more beef from their reduced herds.

(In Russia the government took over the farms with the excuse that the farmers were not productive enough. Under government control production sharply declined. This should be convincing evidence that governments do not know how to farm.)

When parents and teachers controlled American schools, Johnny learned to read, write and add. Many of those schools did not teach beyond the eighth grade, but no illiterate ever graduated from one of them. Johnny was also taught to respect the rights of others, honor his country, and reverence his Maker.

Medicare was supposed to improve medical care for those who need it most.

And what happened?

Medical authorities' predictions that costs would increase and the quality of service decrease have proved unquestionably accurate — not to mention the headache the red tape has given all medical facilities involved with medicare.

And now Edward Kennedy wants to force similar medical "protection" on all of us. Heaven forbid!

Truman's interference in MacArthur's battle tactics in Korea, caused America to lose her first war, and suffer humiliation around the world. American men still languish in Korean prisons and are slain by Korean communists on land, sea, and in the air.

North Korea's victory over the mighty U.S. forces encouraged North Vietnam to take on the shackled giant.

The Social Security program, which started out almost as innocuous as the income tax, was supposedly necessary because Americans lacked wisdom to provide their own financial security.

In what area has the government managed its fiscal affairs better than private citizens?

In spite of mounting expenses and oppressive taxation, American individuals have more than enough savings to offset their debts, while the government approaches 400 billion dollars.

Our government's theory that people are poor because they lack money, and poverty can be cured by generous applications of tax money has created havoc at home and inflation abroad.

The VISTA program spends more than $15,000 per trainee per year.

The government only allows parents $12,000 to provide food, clothing, housing, medical care, books, and recreation — plus training for a child from the first grade to a Ph. D.

Those figures should indicate who the government really thinks is the better manager.

America became great through individual initiative. Why can't we get the government off the farms, out of the schools and hospitals, off the battlefields, and out of our saving accounts.

The Constitution decreed the government should defend our freedoms — not deprive us of them. Until government proves more efficient than private enterprise why not return to that time-honored system?

CHS Sports Banquet Is Saturday

All-Sports Banquet for Canyon High School athletes will be Saturday night at the Canyon Junior High School cafeteria, according to Dunne Goode, athletic director.

Awards presented during ceremonies will include a new one for the most valuable member of the track team, in addition to a plaque provided by the Canyon Eagle Booster Club. Awards will also go to the athletes chosen as most valuable in football and boys' and girls' basketball.

Nominees for football queen include Janna Johnson, Robbie Ramsey and Jan Westfall.

Basketball queen candidates are Cameron Davis, Leta Gill and Donna Ruthart.

Nominated for girls' basketball king are Kim Cawthon, Ben Peckenpaugh and Dorse Pennington.

YOUNG MARRIEDS....
CONSIDER US PART OF THE FAMILY!

It's Nice To Know There Is A Bank
With Complete Banking Services
On Your Side! Ready To Offer You
The Most Up To Date Facilities
And Services In Planning Your Financial Needs.
You Really Can BANK ON US.

CANYON'S HOME OWNED BANK
Complete BANKING SERVICE
WEST TEXAS STATE BANK OF CANYON
CANYON, TEXAS
Complete BANKING SERVICE
Member Federal Deposit Insurance Corp.

Pants West
Sale
Men's, Ladies
Guy's & Gal's
Pants
COME IN NOW
WHILE SELECTION
IS GOOD
PALO DURO VILLAGE
SHOPPING CENTER
OPEN 10 A.M. TO 6 P.M.

Miss Matilda Gaume Is Faculty Award Recipient

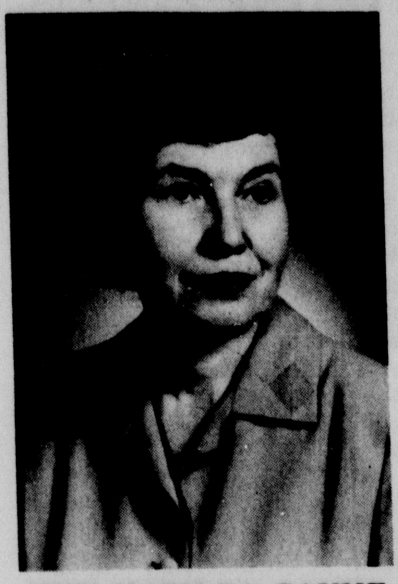

MISS MATILDA GAUME

West Texas State University conferred degrees upon a school record 845 students and presented the annual $1,000 Faculty Award to Miss Matilda Gaume at the spring convocation Sunday.

Miss Gaume is an associate professor of music in the School of Fine Arts and has been on the faculty since 1945. The award came as she was celebrating her silver anniversary of service to the university.

The previous record high number of graduates was the 796 a year ago.

Several thousand persons in the Amarillo Civic Center Coliseum watched as university President James P. Cornette conferred the degrees upon 769 senior students and 76 graduate students.

The breakdown of degrees included 76 Bachelor of Arts, 487 Bachelor of Science, 2 Bachelor of Science in Medical Technology, 190 Bachelor of Business Administration, 14 Bachelor of Music Education, 13 Master of Arts, 14 Master of Science, 24 Master of Business Administration and 25 Master of Education.

In addition, 34 members of the Army Reserve Officers Training Corps (ROTC) were sworn in as second lieutenants in the Army Reserve.

It was the first time in many years that the university did not have an outside commencement speaker.

Dr. Walter Juniper, academic vice president, said the Faculty Council did away with a commencement address because the individual awarding of diplomas to the increasingly large number of graduates was becoming so time consuming.

The Faculty Award is made by the Faculty Council from nominations submitted by the faculty at large.

"Miss Gaume was a unanimous choice," said Dr. Ronald Huffstutler, council chairman. "She by far deserved the award."

In nominating Miss Gaume, Miss Mary Ruth McCulley, assistant professor of music, said "there is no doubt in my mind that her spirit of dedication as teacher, researcher and counsellor has placed her in the front ranks of our teaching profession."

Miss McCulley added: "Almost single-handedly she has built the holdings of our music library (books, scores, recordings). No other faculty member has developed more new courses, especially in the graduate division, in elevating the quality and comprehensiveness of our curriculum."

Among Miss Gaume's achievements are building the Department of Music's record library from no holdings when she came to the university in 1945 to 2,000 long playing recordings at present, creating a score library from no holdings her first year to 1,000 single scores, and brought the number of music books in the WTSU library from an estimated 300 to 3,000 volumes.

"My pet project has been the library holdings," said Miss Gaume, who is working toward a Doctor of Philosophy Degree in Musicology at Indiana University.

Miss Gaume received a Bachelor of Music from the University of Wichita in 1931 and a Master of Music from Northwestern University in 1942. She also has done graduate study at the Juilliard School of Music in New York City and the University of California at Los Angeles.

She came to West Texas State after teaching at Western Michigan College and Frances Shimer College in Illinois.

"The idea of Texas kind of fascinated me," she said in explaining her move to the Southwest. "I didn't think I would stay. I like the students, their attitude, their wholesomeness."

Dr. John E. Green, dean of the School of Fine Arts, said, "Miss Gaume has always been very conscientious about her teaching, giving careful preparation to every lecture and presentation.

"She is highly respected by her students. She is quiet, unassuming, and not the kind of person likely to attract notice. She is, however, a person fully deserving of the Faculty Award."

News Brief

The Hunsley Hills swimming pool will have open house for members, former members, and prospective members from last year on Saturday and Sunday from 1 to 7 p.m.

CJHS Pick Candidates

Canyon Junior High School elections will be held today to name six cheerleaders, a president and vice president and Student Council representatives of the student body.

Vying for the presidential role will be Russell Killingsworth.

Charlyne Moulton and Don Thompson will compete for the vice presidential spot.

Two cheerleaders will be named from each of the three classes by members of each class.

Candidates will make speeches and the cheerleader candidates will try out before the entire student body.

Student council members will include three students from each class.

A secretary and treasurer of the Student Council will be elected from the council next fall, according to principal Dave Corley.

Classified ads in The Canyon News get fast results.

CENTRAL CHURCH OF CHRIST
2011 4TH AVENUE
WELCOMES YOU
SUNDAY
BIBLE SCHOOL — 9:30 a.m.
MORNING WORSHIP — 10:30 a.m.
YOUNG PEOPLES' MEETING — 5:15 p.m.
EVENING WORSHIP — 6:00 p.m.
WEDNESDAY
LADIES' BIBLE CLASS — 10:00 a.m.
WEDNESDAY
MIDWEEK SERVICE — 7:30 p.m.

Dr. Burwell Southern
Optometrist
PANHANDLE OPTOMETRIC ASSOCIATION
1315 4TH AVE. 655-2161

VARSITY
Thur.-Fri.-Sat.
Another great western from the Director of "HELLFIGHTERS" and "SHENNADOAH"
GEORGE PEPPARD in "ONE MORE TRAIN TO ROB"
A UNIVERSAL PICTURE · TECHNICOLOR
CLOSED
May 16-19
Thur.-Fri.-Sat.
May 20-21-22
WALT DISNEY'S 101 DALMATIANS
ALL CARTOON FEATURE
TECHNICOLOR

"WHERE YOU ALWAYS BUY THE BEST FOR LESS"
GIBSON'S DISCOUNT CENTER
1413 23RD STREET STORE HOURS 9 A.M. TO 9 P.M. 655-2195
WE RESERVE THE RIGHT TO LIMIT QUANITY
REMEMBER C.H.S. GRADUATION IS MAY 29.

Hunt's PEACHES
Size 2½ Can Slices or Halves 25¢

Lipton Pure INSTANT TEA
3 oz. 79c

Treesweet GRAPEFRUIT JUICE
46 oz. 29c

Gladiola FLOUR
5# 37c

Kleenex Family Pak NAPKINS
60 Count Pkg. 9c

Acrylic HOUSE PAINT 450 WHITE
CONTENTS ONE U.S. GALLON

Gleem TOOTHPASTE
Family size 6¾ oz. 57c
Reg. $1.09

Kleenex TOWELS
Jumbo Size Roll 29c

TIDE
Family Size 10# 11 oz. $2.19

WINDOW SHADES
37¼" x 60" 97c

#450 Outside Latex HOUSE Paint $3.97

30-Gallon Metal GARBAGE CAN
w/Lid Reg. $4.97 $3.87

Model 7610 Realtone Cassette TAPE RECORDER
Reg. $31.97 $25.97

Ray-o-Vac Flashlight "D" Cell Batteries 10c

Delsey BATHROOM TISSUE
2 Rolls 19c

Coronet HOSE
50' ¾" inside diameter solid brass couplings
#9565 Reg. $3.97 $2.87

Men's Dress SLACKS
1/2 OFF Retail Price

Luggage 25% OFF
Gibson's Discount Price

Gibson's NYLONS
Reg. 37c #402 & 408 19c

655-2115
Quality Prescription Service

BANKAMERICARD
master charge THE INTERBANK CARD

Buffs Capture Net Conference Title

West Texas State University's tennis team returned home Sunday afternoon, to be greeted by a cheering crowd at Amarillo Air Terminal and a smaller, but still enthusiastic crowd at coach David Kent's house in Canyon.

The Buffaloes became the first team in the school's history to win a Missouri Valley Conference title. West Texas was voted into conference membership last summer in Dallas.

The next highest finisher in a conference meet was a second place by the Buff track team in the MVC indoor meet earlier this year at Des Moines, Iowa.

West Texas ran off from the remainder of the field in the tennis tourney at Memphis, Tenn. The Buffaloes totaled 16 points to 11 for second place North Texas. Other team totals were Tulsa 9, Memphis State 5, Drake 2, Wichita 3 and Bradley 1.

One point was awarded for each win in the seven-division tournament.

The Buffaloes won four of the seven divisions. Paul Tobin, St. Louis junior, was the winner in number two singles and Snyder, Tex., freshman John Phillips won number four singles.

Leo Estopare, the only graduating senior on the five-man MVC championship team, combined with Mike Bolton to win number one singles. Tobin and Phillips captured the number two doubles event. Alton Setleff, little left-hander from Turkey, is the only other loss by graduation. Setleff saw little action during the season, winning his only two singles matches.

"This was a team victory," said Kent. "Each of the five players scored, or helped score, points."

Estopare reached the finals of number one singles before falling to MVC defending champion Mervyn Webster of Wichita, 6'3, 6'3. Bolton was beaten in his opening match of number three singles, but teamed with Estopare to win three points in doubles.

Dale Corbin, the number five player and the squad's second freshman, won two matches before falling in the finals. He is from Wichita Falls.

"It is a good thing that we peaked at this time, because the level of competition was even tougher than I had expected," said Kent. "We played our finest tennis of the season without a doubt."

Estopare and Bolton stopped the North Texas team of Tom Abercrombie and Dixie Mabe, 6-2, 6-2, while Phillips and Tobin edged Tulsa's Bill Griffith and Phil Pinnell, 6-7, 6-3, 10-8, in the other doubles match.

Tobin rolled past Mark Broth of Memphis, 6-2, 6-4, and Phillips halted Mabe, 6-4, 6-3.

"Tobin was just fabulous during the entire tournament," said Kent. "He will take over as the number one player on the team next year and has certainly earned that honor."

Among the over 100 persons on hand to meet the Buffaloes upon their return late Sunday afternoon was new athletic director Gene Mayfield. Several members of the WTSU staff joined friends and fellow students at the airport. Others were unable to attend because of the school's graduation exercises that afternoon.

Bridal Registry

Claudia Beets

Jewel Brown

Harmion Pierce

Gayle Swatzell

see their selections on display today

H.R.'s Flowers & Gifts

Four junior Girl Scouts flew up their little sisters recently. Pictured are Debbie Begert, Julie Begert, Cindy Brooks, Melanie Brooks, Kelly Irlbeck, Becky Irlbeck, Denise Malson and Bonnie Barrett. Mrs. Gilbert Irlbeck's Troop 5 entertained Mrs. John O'Connor's Troop 6. About 50 persons attended the bridging service.

Defense Sparkles In Last Scrimmage

The throwing arm of quarterback Ed Holwig and the strong legs of sophomore-to-be Billy Pritchett led the offense in Saturday night's spring training final, but the defense stole the show.

Holwig, the 6-4, 215-pounder from Highspire, Pa., tossed for one touchdown and Pritchett ran for another as the Maroons edged the Whites, 14-12, in the game-like contest.

The big showing was by the starting defensive unit. The Maroon offense was the first unit, while the White offense comprised the second team during the entire game. The Maroon defense for the first half was the first team and the Whites were made up of the second team defense.

At halftime, however, the defense changed uniforms, thus sending the first team Maroon offense against the first team defense, and the second team against the second team.

With the Maroon offense running against the White defense, and the White second team offense against the Maroon defenders during the first half, the Maroons compiled a 14-13 halftime advantage.

In the second half, with first teams against firsts and seconds against seconds, the White team outscored the Maroon 9-0.

Little Matias Garza provided most of the offensive points (eight) while performing as the placement kicker for both teams. The 150-pounder from Alamo booted 54 and 44-yard field goals for the White team and provided two extra point kicks for the Maroon. When the White team scored late in the fourth quarter to make the count, 14-12, they tried for a two-point conversion and failed.

Holwig hit on seven of 21 passing attemps for 64 yards. His 11-yard pass to Mike McCullough in the first quarter was good for the Maroon's first score.

Pritchett, 6-4, 229-pounder, rolled for 112 yards on 23 carries, including a seven-yard scoring run in the first quarter. He fielded three passes for 45 yards.

McCullough caught one other pass for six yards and converted linebacker Aubrey Warren caught three for 21 yards from his tight end position.

David Diedrich rushed for 43 yards on 10 carries to pace the White offense. Little Mark Semkew picked up 40 yards with 16 carries.

"I was pleased with the offense at times during the game and the defense was consistently strong throughout the contest," said head coach Gene Mayfield following the scrimmage.

The head coach pointed to the play of linebackers Windy Williams and Bill McKinney, defensive tackle David Denny and safety Mike Hrncir. On the White team, linebackers Glenn Kelly and Willis Haws stood out. The coaching staff feels Haws is one of the teams' more improved players.

No players were injured seriously during the scrimmage, but coach Mayfield pointed to earlier losses by injuries.

Defensive end Bruce Whisenhunt, who started seven games last fall, underwent an operation for an old shoulder injury prior to spring practice and missed all of the drills.

"Bruce has played there and is a good football player," said Mayfield. "Some of the other injured defenders needed the work this spring."

Included in that group were defensive end Thomas Costello, tackle Manuel Gomez and tackle Robert Jensen. Costello is up from the freshman team, Jensen a transfer and Gomez a letterman. Gomez started drills as the starting defensive tackle, but injured a knee. He barely played enough to letter last fall and the coaching staff wanted him to get as much work as possible this spring.

WT Tracksters Win 5th Place

Despite several standout performances, the West Texas State track team dropped to a disappointing fifth place in its first Missouri Valley Conference meet Saturday at Wichita, Kan.

Drake ran off with the title with 142 points. Memphis State took second with 114 points and defending champion North Texas had 97. Wichita State totaled 95, West Texas 69, Bradley 42, Tulsa 6 and Louisville 2.

Warren Snow, former Amarillo Palo Duro athlete, vaulted 15-0 to win that event Friday night. He didn't miss until he reached the winning level and in doing so, won the event on fewer misses. Three other athletes cleared that height with more misses.

Randy Thomas, despite the fact he has been training all year on the 120-yard high hurdles and giving little time to the 440-yard intermediate hurdles, won the longer race with a school record-setting 53.6 time. He was second in the 120-yard high with 14.4.

Canyon's Steve Butler cleared 6-8¼ in the high jump, but lost to defending champion Randy Crady of Bradley on fewer misses. That effort was a new school record for Butler, who held the old record with 6-8 last week in a dual with Wichita.

Jim Hogan ran the mile in 4:12.0 to place second with another school mark. The West Texas team at the meet, as well as two newsmen from Amarillo, expressed the opinion that Hogan was fouled on his final lap of the four-lap race and that could have cost him the victory.

Bill Mason gave the Buffaloes second place in the 100-yard dash with 9.7 and was sixth in the 220. Bob Wilson earned third place in the discus, while teammate Roger Smith had a 49-2 effort in the shot Friday, good for fourth.

The Buffalo mile relay team of Percy Mays, Tracy Dickson, Harvey Hudspeth and Steve Cone was disqualified from second place when it was ruled that Cone fouled a North Texas runner. After the race the North Texas athlete told judges he was not fouled and Cone said he didn't touch that runner, but the decision stood.

Buying? Selling? Use the classified advertising pages of The Canyon News.

TODAY IS THE DAY!

THE BEGINNING OF OUR

WORKSHOP AND DEMONSTRATIONS

EVERY THURSDAY

10 A.M. to 3 P.M.

DECOUPAGE, FRENCH CLAY REPOUSSE

THROUGH MAY

Reservations Needed For Seating

Don't Miss It!

The Ticky Tacky Shop

Crafts 10AM TO 5PM On The Square

...meet the challenge of outdoor cooking with this

ELECTRIC CHAR-O!

IN-THE-CARTON SPRING SPECIAL

NOW SAVE $10.43

■ Make outdoor cooking fun with the Charo-O Electric Barbeque Grill. It's portable, easy to clean and has a simple control dial for perfect outdoor cooking. Char-O comes in black, avocado, harvest gold and orange.

Buy *now* and save!

GOLDEN ANNIVERSARY

Southwestern Public Service Company

The ELECTRIC Company

1921-1971

15-2

ELECTRICITY — IT DOES SO MUCH GOOD FOR SO MANY PEOPLE!

Golfers Place Eighth

West Texas State University's young golf team earned eighth place Saturday in the Missouri Valley Conference meet at Wichita, Kan., and would probably have done better had it not been for a rugged back nine.

Jerry Boeka, who led West Texas State's team with 80-77-74—232, fired the first nine Saturday in 35, but double bogeyed number 16 to go four over on the back for his 75, WT's best round of the tourney.

To cite an example of the destruction of the back nine, Amarillo sophomore Bunky Preston carded the front nine in 36, 37, and 36, but shot the back nine in 43-44-46.

The Buffaloes totaled 956 for the 54-hole event. North Texas and Wichita State fired 893 to tie for the title and North Texas won in the sudden death playoff.

FOR YOUR SEED SEE US

Sorghum - Corn - Silage Feeds - Cotton Seed - Pasture or Whatever Seed You May Need, WE HAVE IT.

WE WILL HAVE PLENTY OF CANE SEED $12^{50} PER HUNDRED

Some Brands We Have Available Are Richardson, Warner, Asgro, Weather Master, Horizon, Growers Seed Co.

All Texas Varieties Also Available.

We Now Have A Stock Of Texas 34 and 42SX Corn at $9.75 Per Bag

Hybrid Sudan Sweet Sudan Grass Hybrid For Grazing $12.50 Per 100 Lb.

Consumers Fuel Assn. & Elev.

Canyon Ralph Switch

Canyon Jr. High Teacher's Life Begins Early, Ends Late Daily

BY MARGO CRABTREE

The day begins early and usually ends well after the sun has set for Bob Green, Canyon Junior High School science teacher.

The favored talk about a teacher working "from 8:30 to 3:30" is proved wrong if you follow Bob around for a few days.

In fact, as he whips from classroom to lab to teachers' meetings and back to monitor a test, this 25 year veteran teacher proved the adage all wrong.

Bob Green opens his office at the school around 7:30 a.m. each morning, and his routine is begun. The tea kettle is turned on first — for coffee later in the day, and then the fish, the hamsters, gerbils, and a rattlesnake or two are given their daily substance.

A student wanders up, inquiring about a make-up test, and Green sits her down at the teacher's desk and gives her the missed work.

Other teachers begin to arrive, each checking their respective desks and cubicles before the bells begin to ring. Students are streaming in, slamming books on desks, talking, seeking out their instructors asking permission to leave, or be late, or to sit certain places.

The school day has begun.

Green walks to his first class, organizing his grade book, his papers and the text book as he walks. When he strolls in the room quietens, and class is underway.

Green is one of six science teachers at the junior high. Three of them teach science only part of the day. And one of the hardships faced by the instructors is the number of different types of classes they handle daily.

For instance, Green has seventh, eighth and ninth graders in physical, earth, plant and life science classes. This means, according to Green, that four different class plans must be prepared daily by the teachers.

"Whereas if each of us taught a series of classes in each of two subjects, such as earth and physical or life and plant, then we would have to prepare only two class plans each day," he explained.

Class preparations take between 15 minutes and an hour, depending on the subject material, the class, and the number of years a teacher has taught each class.

"I spend most evenings — more than half of the time — working two to four hours a night," Green noted.

He agreed that some of his work might be due to "my lack of organization," but he stressed, "there is a lot of work to teaching."

And he suggests that a better way would be to have only two basic preparations, instead of four or five class plans to make.

"There is always a better way, and hopefully next year we find that better way."

The first class of the day is a lecture class, devoted to questions and answers and discussion from the students. Mr. Green throws questions to the students, prodding for thought and seeking answers. He gets some participation, and he reaches some, but it's the ones he misses that worry him.

"Kids are willing to let us go by and they flounder without asking for help," he lamented' "We request the kids to come in if they have questions, but most of them won't."

Green has been in Canyon three years, coming here from McLean and Darrouzett where he was principal. And he readily says he is glad not to be a principal anymore.

"It takes a special breed of cat," he determined. "And in my job here I can be a little bit vital and not have a tense 'gut'."

The day progresses with one class examining a family of gerbils, which are housed by the science department. Green shows the students how to hold the animals, tells of feeding habits, and explains how the animals live in wildlife.

Another class gives oral reports, which will have to be graded and returned within the next two days. More lectures, more tests, and more students. By 3:35 p.m. Mr. Green has seen more than 150 students, some trying, some contributing, some disrupting, some sleeping, and still others who on certain days are good students, on other days are classified as demons by an untrained observer.

Green has many thoughts about students, their pressures, their futures and what might help them face their situations today.

"Kids are under stress today," he observed. "Some are so cantankerous because they can't or won't achieve anything."

What is the solution? Green believes it lies in a broader vocational program.

"Some of these kids don't have any reason to be in the public school system," he admonished.

He feels strongly that these kids aren't gaining anything, and they are not allowing other children to gain anything.

"Those kids should be in vocational situations so they can work on cars, work with cattle, designing. . .anything so they can realize some success or achievement in their lives."

"Success would taste so sweet to them, even though they might never admit it."

In talking about the disruptive student, Green worries about the future of teachers.

"If something is not done to correct the problems with these students," he predicted, "it will be difficult to get anyone with brains or guts to teach."

But all is not lost for Green. He quickly admits that he loves teaching. "You can't beat this profession if you want to spread knowledge," he said. "Even with the deficiencies I see."

A student's load is of concern to the educator, who received his undergraduate degree from Southwestern College in Kansas, and his master's degree at West Texas State University.

"Students are made aware of two to three times as much today as students 25 years ago," he explained. And he noted that this put much of the stress onto students.

As Green discusses education today, he watches students begin leaving the building, and comments on the carpeted hallways in the new junior high facility.

"That carpeting cuts down on the noise level, and makes all the difference in letting students study better," he believed.

"I'm old fashioned I guess, but I don't believe in turning kids loose to their own devices," he said, talking of discipline."They need control."

The day of this teacher has not quite ended. A meeting has been called of the Classroom Teachers Association board for 4 p.m. and Green predicted the meeting would last for at least 1½ hours.

This would put him home in time for dinner, and then an evening of grading papers and preparing for the next day of classes.

And the next morning early, a teachers' meeting has been scheduled followed by another full day of children marching through educational halls grasping knowledge at various turns — and guided by the teachers who devote their lives to the growth of other people's children.

A family of gerbil are housed by the science at the Canyon Junior High School, and Bob Green shows his students how to hold the animals, what to feed them, and gives them general background information on the creature. His day is full of varied activities as he teaches some 150 students in four fields of science.

The Canyon News

The Canyon News, founded in 1896, is an independent newspaper dedicated to the best interest of the community, state and nation.

A subscription is $5.00 a year in Randall and surrounding counties and $6.00 a year elsewhere.

The Canyon News is published weekly at its offices, 412 15th Street, Canyon, Texas. Second class postage is paid in Canyon. Zip Code 79015.

Any erroneous reflection upon the character, standing or reputation of any person, firm or corporation which may appear in the columns of this newspaper will be corrected upon being brought to the attention of the editor.

The Canyon News is a member of the Panhandle Press Association, Texas Press Association and National Editorial Association.

Troy Martin .... Publisher
Troy Martin .... News Editor
James Martin .... Advertising Manager
Joan Castleman .... Bookkeeper

ENROLL NOW
FOR FALL SEMESTER
AT THE
First Baptist Church Kindergarten.
All Five Year Olds Must Be Five By Sept. 1.
Classes Are Held Monday Through Friday
8:30 AM To 11:30 AM
Registration Fee Is $5.50
TUITION IS $20 PER MONTH
MRS. RONNIE WAIDE IS IN CHARGE
For Further Information Call
655-2501 or 655-7319

INSURANCE CAN'T

prevent an accident

But it can protect you against personal liability losses, such as a lawsuit judgment, if others are injured on your premises. Come in and ask about our low cost homeowner's package policy which includes liability, fire and theft.

CARY MAGNESS
HOSEA FOSTER AGENCY
Insurance
1518 5th AVENUE

NEW DEKALB F-65a

Big Yields M.D.M. Resistant!

Make the big yield even bigger with this new hybrid. F-65a has amazing yield potential. And it has bred-in resistance to M.D.M. and head smut. Exceptional in appearance and good partner to DeKalb F-65. Plant it this year.

F-65a and other DEKALB Sorghums NOW IN STOCK:

Umbarger Co-op Elevator 499-2121

STORE HOURS
8 a.m. TO 8 p.m.
MON.-SAT.
CLOSED SUNDAY
DOUBLE BUYERS BONUS STAMPS EVERY WED.

SPECIALS GOOD THRU SATURDAY, MAY 15, 1971

DON'T JUST "get by"... get the BEST BUY!

The choice is yours — why not make it the BEST, and the MOST for your MONEY! At COOPER'S you'll buy more than "make-do-for-now" foods. You'll really get ahead! Our policy of LOW PRICES THROUGHOUT, plus a fine variety of SUPER SPECIALS does it. DON'T JUST GET BY — GET THE BEST BUY — AT COOPER'S.

Cooper's Handles Only USDA Choice Beef Because Our Customers Deserve The Best!

Regular or King Size 6-Bottle Crt. Coca-Cola 44c

Shurfresh Grade A Med EGGS 3 doz. $1.00

Gladiola FLOUR 5# Bag 48c

Gerber's Strained BABY FOOD jar. 10c

COOPER'S MARKET
Free BUYERS BONUS STAMPS Free
☐ 100 Free Buyer's Bonus Stamps w/purchase of $2.50 to $4.99.
☐ 150 Free Buyer's Bonus Stamps w/purchase of $5.00 to $7.49.
☐ 200 Free Buyer's Bonus Stamps w/purchase of $7.50 to $10.00
Limit One Coupon Per Family
Coupon expires May 15.

Parkay MARGARINE lb. 27c
Betty Crocker CHIPOS 9½ oz. 43c
Swift Round ICE CREAM ½ Gal. 69c
Zee Jumbo Roll PAPER TOWELS 25c
Nabisco VANILLA WAFERS 12 oz. 39c
Arrow PINTO BEANS 2# 25c

Hunt's TOMATO SAUCE 8 oz. Can 10c
Hunt's CATSUP 26 oz. 33c
Hunt's TOMATO PASTE 6 oz. 2/29c
Wesson OIL 24 oz. 53c

Choice Beef Lean & Meaty SHORT RIBS lb. 33c
Bar-S All Meat WEINERS lb. 59c
Wicklow Sliced BACON lb. 59c
End Cuts Lean & Meaty PORK CHOPS lb. 59c

FREE Toy Boat BIZ FOR PRE-SOAKING LAUNDRY King Size 99c

BIG IVORY SAVINGS 4 PERSONAL SIZE ONLY 33c

PRODUCE FOR GROWING FAMILIES
Fresh Cello Pack TOMATOES pkg. 29c
Cello Pack CARROTS 2 pkg. 25c
Garden Fresh YELLOW SQUASH lb. 19c
Long Green Slicers CUCUMBERS lb. 19c

Frozen Foods
Brilliant Cooked Peeled & Deveined SHRIMP 10 oz. 89c
Birdseye COOL WHIP 9 oz. 49c

Health & Beauty Aids
Dupont TOOTHBRUSHES 69c Value 3/59c
Mrs. Breck HAIR SPRAY 13 oz. 57c

RANCH KITCHEN DELICATESSEN
GOULASH lb. 98c
PINTO BEANS pt. 45c
Sliced PEACHES pt. 45c
COLE SLAW pt. 49c

Cooper's MARKET Fine Foods
17TH ST. & 4TH AVE.

Mrs. Frieze Ends 20-Year Teaching Career

BY NELL WILLIAMS

Years ago, Mrs. K.E. Frieze sent a handwriting sample to a graphologist (handwriting analyst) who advised, "You should never work in any situation in which you would be alone because you love to be with people."

She agrees with the expert. When discussing her retirement from the WTSU English Department this month, she says without hesitation that she will miss the people most — the students and her associates.

Mrs. Frieze is ending a 20-year teaching career, 16 years of which were spent at WT. The other four were in high schools at Canyon and Friona.

Before taking the university job, she spent 20 years as a bookkeeper for Southwestern Public Service Company, where she "went down to help out for two weeks in 1932."

"I haven't decided how to spend the next 20 years," she smiled. "I'll just play it by ear."

Her husband is also planning to retire within the next few months. He has headed the shoe department at Warren's Department Store for 46 years.

"One nice feature will be not having to live by the clock," she said.

A sister who has lived in Panama for 11 years will be returning to the United States soon, and Mrs. Frieze is looking forward to spending time with her.

She is also planning to devote more time to her needlework, to music, and to fishing. She and friends will pursue a continuing competition in working the Saturday Review's weekly Double-Crostic.

May 6 was "Evelyn Frieze Day" in the English Department's coffee room, and gifts, refreshments, and entertainment were on the agenda. She displayed yellow roses and a yellow sand pail marked "Survival Kit" and furnished with flower seeds and a jigsaw puzzle.

Mrs. Hope McKenzie provided songs and her own guitar accompaniment.

Mrs. Frieze has taught freshman and sophomore English classes at WT, plus a special vocabulary course originated by Dr. A. Kirk Knott, who taught it for several years. In 1957, "He turned it over to me." When she took the class, there was no vocabulary text available, so, after about two years of experimentation, Mrs. Frieze and Mrs. Kathleen Collins of the English Department, authored "From Argonaut to Astronaut." The first printings were released in 1966. A revised edition, titled "Vocabulary — So To Speak," was made available in 1969 and a third edition will be out next year.

A publishing company representative called the course unique. Mrs. Frieze said that high school teachers are now endeavoring to create more interest in vocabulary, however.

Born and reared in Terrell, Mrs. Frieze earned her bachelor's degree at Texas Women's University.

She and her husband were married in 1930. They have no children, but "always adopt the neighborhood children."

Since 1926, she has held a place of responsibility in Canyon's First United Methodist Church. She has been organist, choir member, and teacher there. At present, she is a co-teacher in the church's Murray Bible Class.

She was a member of the first Randall County jury on which women served.

Mrs. K. E. Frieze grades her last set of finals while her favorite word puzzle waits.

Band To Banquet In Safari Style

A safari theme will set the mood for the 7 p.m. Canyon High School Band banquet and the dance to follow Friday night at the Lake Tanglewood Clubhouse.

A king and queen are to be crowned between the two events.

The John Phillip Sousa Award will be presented to the outstanding bandsman by Director J. W. King Jr.

Dr. George Umberson, head of the WTSU Music Department, will speak. Dr. Gary Garner of the Music Department is to be master of ceremonies.

"The Groupe Wedge" is the band engaged for the dance.

Mrs. Roy E. Cates is chairman of the banquet committee. The evening is being sponsored by the Canyon High School Band Parents.

Mrs. Ruth Carlton and Mrs. Verona Collier are co-chairmen of the decorations committee. Mrs. Henry Ramaekers and Mrs. Troy Martin head the program committee.

Others who are assisting are Mrs. Jack Sharp, Mrs. Christeen Rossi, Mrs. Raymond Lumry, Mrs. Bill West, Mrs. Ada Crager, Mrs. Roland Johnson, Mrs. Doug Rittenberry, Mrs. Raymond Raillard, Mrs. Glenn Williams, and Calvin Davis.

TIAR Conference Slated Aug. 3-4

The 19th reading conference of the Texas Association for the Improvement of Reading (TAIR) will be at West Texas State University Aug. 3-4.

Speakers include Dr. Gilbert B. Schiffman of Prince George's County Public Schools, Upper Marlboro, Mo., and Mrs. Catheryne S. Franklin of the University of Texas.

General sessions will begin at 8:45 a.m. each day in the Activities Center.

Planning committee members are Mrs. Beth Posey, English teacher at Canyon High School; William L. Henry, with the Amarillo public schools; Dr. Hellon Wilbur, assistant professor of education at WTSU; and Dr. Ruth Lowes, professor of education at WTSU.

A $6 fee will be charged for the two-day conference. Cost for attending one day is $3.

Dormitory accomomodations are available by writing Mrs. Jean Moore Roberts, associate dean of student life for women.

Preceding the conference, the International Reading Association (IRA) will hold a dinner meeting at 7 p.m. Aug. 2 in the East Dining Hall on campus. Reservations may be made by writing Mrs. Juanice Settle, 4908 Princeton, Amarillo.

Cost of the dinner is $3 and checks should be made payable to Texas Panhandle Council-IRA. Reservations should be in by July 29.

Cafeteria Menu

CANYON HIGH & JUNIOR HIGH SCHOOL

THURSDAY, MAY 13
Hamburgers
Lettuce, Tomatoes
Cheese
Buttered Buns
Cinnamon Rolls
Chocolate Milk

FRIDAY, MAY 14
Meat Loaf
Rice
Tossed Salad
Fruit
Rolls, Butter, Honey
Milk

MONDAY, MAY 17
Steak & Gravy
Mashed Potatoes
Green Beans
Fruit Cobbler
Rolls, Butter
Milk

TUESDAY, MAY 18
Italian Spaghetti
Green Salad
Blackeyed Peas
Jello
Rolls, Butter
Milk

WEDNESDAY, MAY 19
Fried Chicken
Mashed Potatoes
Celery Sticks
Peas
Prunes
Bread, Butter
Milk

* * *

REX REEVES & GENE HOWE ELEMENTARY

THURSDAY, MAY 13
Sloppy Joes
Stuffed Celery
Corn Chips
Applesauce Cake
Chocolate Milk

FRIDAY, MAY 14
Burritos
Buttered Corn
Tossed Salad
Fruit Juice
Chocolate Pudding, Milk

MONDAY, MAY 17
Fried Cod Portions
New Potatoes
Catsup
Stuffed Celery
No-Bake Cookies
Bread, Butter
Milk

TUESDAY, MAY 18
Italian Spaghetti
June Peas
Carrot Sticks
Fruit Cup
Bread, Butter
Milk

WEDNESDAY, MAY 19
Burritos
Tossed Salad
Mexican Corn
Cake Squares
Bread, Butter
Milk

Jr. High Calendar Busy One

Canyon Junior High School calendar includes a choir concert, National Honor Society picnic and an all-school party before the end of school May 28.

Four junior high choirs under the direction of Gene Murray will present their spring concert at 7:30 p.m. May 18 in the junior high auditorium.

Performing will be the Seventh and Eighth Grade Boys' Choir, Seventh Grade Girls' Choir, the Eighth Grade Girls' Choir and the Ninth Grade Mixed Choir.

National Honor Society members will have a picnic May 20 in Amarillo at 4 p.m.

An all-school party will be held at the school from 8-11 p.m. Friday, May 21. Included in the activities will be a film, dancing, games and free refreshments.

Finals will be held May 27-28, and school will end May 28.

News Brief

The SPRY Club will meet at 2 p.m. today in Fellowship Hall of the First United Methodist Church.

The Rev. J. Frank Peery, pastor of the Methodist Church, will have the opening worship.

L.W. Austin Rites Set

Funeral services for Lowell Winfield (Jimmy) Austin, 66, will be held at 10 a.m. today in the LaGrone Funeral Chapel.

Rev. Ivan Adams, pastor of the First Christian Church of Canyon, will officiate. Burial will follow in Memorial Park in Amarillo.

Mr. Austin, who resided at 1801 Chama, Amarillo, died early Tuesday morning at Neblett Hospital.

He was born in Amarillo and married Angus Brinkman Oct. 3, 1927 there. The couple moved to Hutchinson, Kansas, to return to Amarillo 25 years ago.

Mr. Austin was a member of the North Amarillo Christian Church and past master of the Masonic Lodge at Kingman, Kansas. He was a retired salesman for Southern Farm Supply Association.

Memorials are requested to be sent to the Heart Fund.

Survivors include his wife of the home; one daughter, Mrs. Richard Jensen of Richardson; one brother, Ostby Austin of Tryon, Oklahoma; three grandchildren, Tricia, Richard, and David.

Pallbearers will be Kelly Tinsley, Mike Tinsley, Douglas Williamson, Johnny Byrd, Tom Jones, and Don Peters.

Swimmers To Meet At Activities Center

From 150 to 200 swimmers are expected to compete at the WTSU Student Activities Center this weekend in The West Texas Open, sponsored by the Amarillo Aquatic Club.

Swimming clubs from El Paso, Wichita, Kan., Albuquerque, Lubbock, Midland, Pampa, Oklahoma City, Tulsa and Amarillo are entered in AAU-sanctioned events by age groups and in open competition for those over 12.

Open competition for the 1500 meter race will begin at 7 p.m. Friday.

Preliminaries for open swimmers will begin at 9 a.m. Saturday. Finals for these competitors will begin at 7 that evening. Age-group divisions will be judged on time, and will not swim finals.

Sunday's races will be at 9 a.m. and 4 p.m.

There will be events utilizing butterfly, breaststroke, backstroke and free-style. Relays are planned in each group.

In addition to open competition for those over 12, there will be age-divisions for children 10 and under, 11 and 12-year-olds, and 13 and 14-year-olds.

Time keepers and score keepers are desperately needed Friday evening, Saturday and Sunday at the West Texas Open swim meet to be held at the WTSU Activities Center.

Any civic group or individual who can donate their time to the event should contact Eddie Knowles, Chamber of Commerce president, or come to the Activities Center during the meet.

The event will bring some 500 persons into the city.

Start with a Spot Check

We'll clean your precious furs and woolens — make necessary repairs. Then they'll summer in a cool climate. Moderate rates.

Modern Cleaners

East Side of the Square 655-3611

FOR SUMMER VACATION

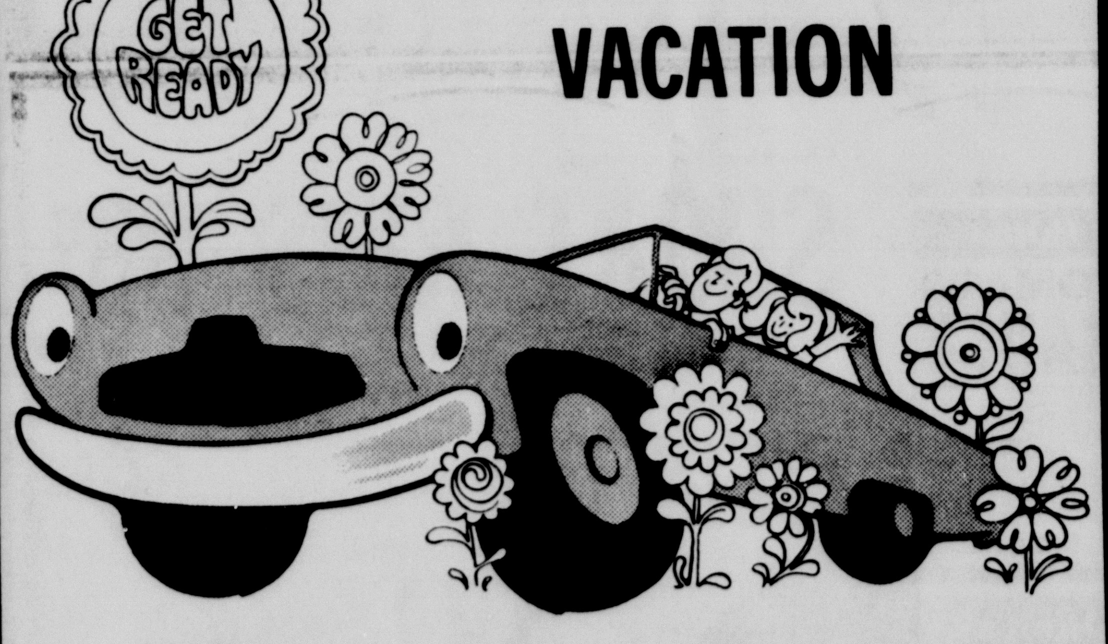

NEW CAR LOANS

5%

Equal To 9.32% Simple Interest

AT

WESTERN NATIONAL BANK

Member F.D.I.C. 4241 W. 45th 355-8174

A RANDALL COUNTY BANK

Produce carloads of sorghum with NK 280

Nick Rushing, Dumas, Texas seeded his NK 280 at the rate of 8 lbs. per acre. His crop averaged 8,179 lbs. per acre at harvest. NK 280 has broken the 11,500 lbs. yield barrier. A single head can weigh 3/4 of a pound. smut resistance assure you that this hybrid will come through with a high yield. Best adapted for irrigation.

NORTHRUP KING SEEDS

Joe C. Detten

South of Amarillo

622-0191

THE "YELLOW JACKET" is here

DEKALB C-42y Sorghum

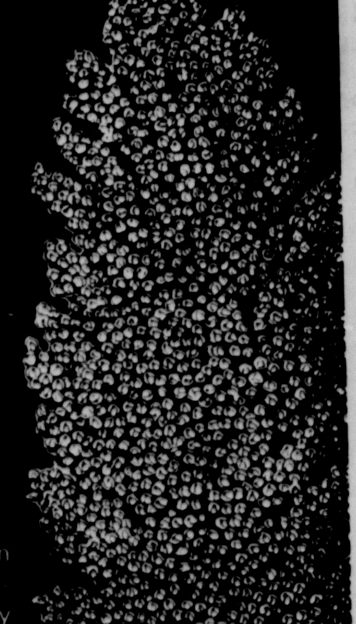

New Big yellow endosperm grain C-42y gives you remarkable yields of quality grain. And it's bred to fight diseases and drouth. See us today for your "yellow jacket" seed

Richmond Hales

HU8-3463

Ryder rents the best trucks for move-it-yourselfers.

Canyon Expressway Shamrock

45th and Canyon Drive

355-5914

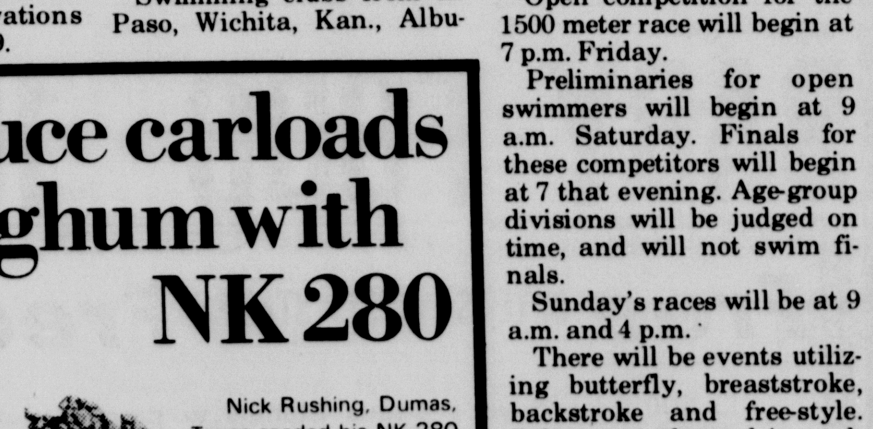

Nick Reid admires his five new Branding Iron Theatre Awards given to him at Awards Night held Saturday night. His BIT total is up to 20 throughout his undergraduate career.

Fifty BIT Awards Are Presented

Some 50 Branding Iron Theatre Awards were awarded to music and theatre students at West Texas State University Saturday night.

Nick Reid won the President's Award from Cindy Newman, Buffalo Masquers president.

Outstanding performances in a minor musical role were awarded to Janice Perkins and Pinkie Floyd.

Winning the best set design by a student was Nick Reid with Barbara Lewis winning the best costume design award.

Linda Rockwell and Steve Garre won BIT's for outstanding performance in a minor role in a student directed major production.

The Buffalo Masquers Service Award was given to Cindy Newman.

Gary Endsley and Althea Fisher won the awards for best performance in a minor role of a major production.

Nick Reid walked off with the award for best director of a one-act play.

Best Actor and Actress awards in major roles in a major producion were given to Brad Maule and Cindy Newman.

The novice award for a musical production went to Rodney Miller.

Debbie Canterbury won the outstanding technician BIT award for a musical production.

The Alpha Psi Omega Service Award went to Neva Chowning.

Miss Canterbury was awarded the C.E. Colgate Memorial Award for Creativity.

John King won the best supporting actor in a student directed major production and Cindy Newman was named best supporting actress.

The best supporting actor in a musical production was awarded to Rick Davis and the actress' award went to Vicki McFarlin.

The Alpha Psi Omega scholarship winners were awarded to Lana Bruton of Hobbs, New Mexico, and Mike Wiseman of Vega.

Alpha Psi Omega Achievement Awards went to Charles Horton, for work back stage, and Pinkie Floyd for on stage work.

Bill Jordan was given the best actor for a student directed major production and Vicki McCormick won the best actress award.

Nick Reid won the Ann Snapp Memorial Award.

Brad Maule and Vicki McCormick won the best supporting actor and actress awards for a faculty directed production.

Nick Reid won the best student director award.

The reader's theatre award was given to Pina Sturdivant.

Special Recognition of Outstanding Contributions to the Branding Iron Theatre were awarded as following: best BIT technician, Charles Horton; William A. Moore award, Nick Reid; best actor, musical production, Steve Garms; best actress, musical production, Lynda Sharman; best actress, major dramatic production, Neva Chowning; best actor, major dramatic production, Travis Dean.

Honorary memberships in Alpha Psi Omega were presented to Dr. and Mrs. John Green, Dr. Zell SoRelle, Miss Lynda Sharman, and Hal King.

The special award for scholastic excellence was presented to Geraldine Sayle, Penny O'Keefe was given for outstanding contributions to BIT productions.

Special awards for special lighting effects was given to Debbie Canterbury. One for an original script was awarded to Hal King for "Awwk." Steve Garms was given another special award for special sound effects.

Mr. Bob Watson served as master of ceremonies.

WT Offers Philosophy Courses

Two summer school offerings in philosophy will be available at West Texas State University during the first session starting June 1.

Arthur L. Johnson, assistant professor in the department of history, said the courses will be No. 101, Introduction to Philosophy, and No. 204, Ethics. Each course carries three hours credit.

The introductory course will meet at 9 a.m. and the ethics class will start at 10:30 a.m., each lasting 90 minutes, he said. Neither course requires a prerequisite.

"Philosophy has something to offer people whether or not they are taking other subjects," said Johnson, who taught in the philosophy department at the University of Nebraska before coming to West Texas State.

"Philosophy can be difficult for some," he said, "but the courses we are offering are not designed to be exercises in mental gymnastics."

Johnson said the ethics course will be a study of the issues involved in making moral judgments.

Umbarger News

BY SUSAN DOLLE

One night after a volleyball game in the Umbarger gym, there seemed to be more motorcycles than cars on the parking lot. Since that time I have taken a mini-survey to find out how many cyclists there are in the community. A questionnaire was answered by thirty-four boys and 67% of them stated that a motorcycle was available to them.

Twelve out of the twenty-three boys who ranged from thirteen to twenty-two years bought the cycle themselves while the rest used one which was purchased by their parents or another family member. All but three were totally responsible for the maintenance of the vehicle.

The teenagers readily admitted that the motorcycles are used for fun. Hours spent riding in a week ranged from two to thirty. In some instances the cycle is used instead of a pickup on the farm for irrigation and driving to the field. One father maintains that the cycle has advantages over a horse in rounding up cattle.

Some of the parents whom I questioned said that it was a hard decision to make about permission to buy a cycle. Still others felt that owning one would be a good experience for their sons. One or two fathers had harbored a desire to own one when they were younger and so can now share in the pleasure of having a family cycle.

Seventy-nine percent of the teenagers said they would favor a trail for riding along the creek or in a canyon. Pete Donnell, owner of Hodaka Sales in Umbarger, speaks highly of a trail ride. Such a trail encourages cycling as a family sport, he says. It can be made difficult or easy, depending on the riders. Younger boys and women appreciate an area which is easy to handle.

Presently, Mr. Donnell is associated with the 184-member Track and Trail Sport Riders Assn., National Motorcross Track which uses a section of the Canadian River. The organization is recognized by the park officials of the Lake Meredith Recreation Area.

Sixty-seven is a large percentage of boys who ride cycles. Mr. Donnell said that most of his sales are to teenage boys; his sales rate is 1 or 2 cycles a week, but last month he totaled 13.

He is familiar with regulations for cycles in many states. He said that Texas has fewer requirements than other states: the rider must be licensed and wear a helmet and the vehicle must be registered and inspected. There are fines for riding smaller vehicles not approved for street riding.

Times have changed. When boys rode bicycles, they had to make sure the brakes worked and had to remember which side of the road to ride on. Now with cubic centimeters measuring the motor, it is no wonder students need modern math.

HUNSLEY HILLS CLUB
ANNOUNCES
OPEN HOUSE

HUNSLEY HILLS SWIM CLUB
MAY 14, 15, and 16th.

1P.M. to 7P.M.
FOR CLUB MEMBERS, FORMER MEMBERS AND PROSPECTIVE MEMBERS. THE POOL WILL BE OPEN ON THESE DAYS FREE!
FOR YOUR PLEASURE. LIFE GUARD ON DUTY
DAD! BRING MOM AND THE KIDS TO SWIM WHILE YOU PLAY GOLF.
GOLF COURSE WILL BE OPEN TO MEMBERS AND GREENS FEE PLAYERS.

PUBLIC NOTICE!
Certificates of Deposit rates of interest are now compounded Daily at the . . .
WESTERN NATIONAL BANK
for example:
$1000 C.D. for 30 days or more earns 5% Compounded Daily Yields 5.13% paid quarterly
$1000 C.D. for one year or more earns 5½% Compounded Daily Yields 5.65% paid quarterly
$1000 C.D. for two years or more earns 5¾% Compounded Daily Yields 5.92% paid quarterly
DON'T HAVE THE CASH ON HAND? WESTERN NATIONAL WILL LEND IT TO YOU! THE BANK WITH YOUR BEST INTEREST IN MIND!
WESTERN NATIONAL BANK
"the bank where you are important"
Member F.D.I.C. 4241 W. 45th 355-8174
A RANDALL COUNTY BANK

GRADUATION '71
Gift Ideas FOR THE DIPLOMA SET!

THE PENNY-PINCHING SHIRT FOR BIG SPENDERS
This is the one for the man who insists on the best but who's too smart to pay too much for it. It's Arrow Belmont Club. Great enough to feel great in every day. In richly solid colors or stripes with zip. Of nearly-no-care Perma-Iron fabrics. "Sanforized-Plus-2", of course. Live a lot in Belmont Club and spend your money on other luxuries.
Belmont Club by Arrow $6.50

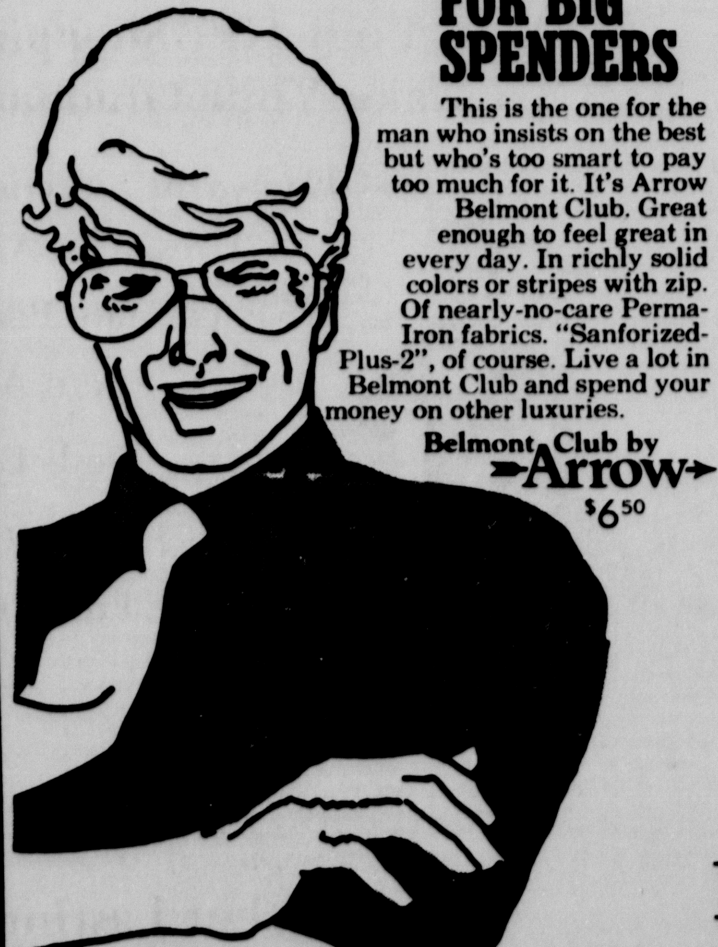

Jarman SHOES FOR MEN

Being right in style and two feet deep in comfort for the Easter Parade is a certainty if you're wearing Jarman shoes. The smart Jarman styling is evident at a glance. The "wear-tested" comfort is apparent the moment you slip into a pair. We have a wide selection of handsome Jarman styles ideal for Easter and the season ahead. See us soon.
$19.95

Suit styles that set the pace...
Come see what's *really* new . . . from bold new styles featuring wide lapels, suppressed waists, deep center vents . . . to bold new patterns in stripes, plaids, mixtures and solids, too. Be a part of the bold new suit scene . . . in a new very current Curlee!
Curlee style book

$80.00

1921- WARREN'S -1971

STEVENS GREENHOUSE
FILLED WITH FLOWER & VEGETABLE PLANTS COME AND SEE, WEST END OF 8th AVE.

R. Gardner Honored At A&M

RICHARD N. GARDNER

Richard N. Gardner, 22, was named Most All Around Outstanding Student in the Field of Marine Transportation during graduation ceremonies at Texas A&M University last weekend.

Son of Mr. and Mrs. Glenn R. Gardner, Richard received his U. S. Naval Reserve Commission along with his bachelor of science degree in Marine Transportation from the Texas Maritime Academy.

He graduated from A&M with distinction with a 3.3355 overall grade point average.

He is a mate in the merchant marine and assumed a position with Jackson Marine Corporation in Arkansas Pass Monday.

Gardner is a 1967 graduate of Canyon High School, and his parents reside at 2403 Eleventh Ave.

Dollar Crisis Discussed By Dr. Arnaoot

BY NELL WILLIAMS

Canyon residents traveling to Europe this year will find their trip more expensive and their dollars worth less because of the current European pressure on the dollar, said Dr. Ghassan Arnaoot Tuesday.

Dr. Arnaoot has been assistant professor of economics at West Texas State University since 1968.

He is a specialist in international economy.

Imports from Europe, like German cars, are also likely to cost more, he predicted.

United States exports will find the monetary adjustment stimulating, said Dr. Arnaoot, if they are similar to the European products. Detroit's car manufacturers will benefit, as will Southern textile firms.

However, the agricultural exports of this area will not be influenced much in the long run. The only way that agricultural exports could increase would be if countries with large outputs of farm products were to devalue the dollar, said the economic authority. These would include Argentina, Australia, Canada, and some of the African nations.

Dr. Arnaoot expects the monetary developments to create Congressional pressure for bringing troops home, especially from Europe. A cut in military expenses, especially the buying of goods overseas, and in GI spending in foreign countries would help the balance of payments. United States soldiers who buy German beer hurt our balance of payments, he illustrated. Items bought in the United States and sent overseas do not, he stated.

As for foreign aid, he said, "The part given in money is hurting the balance of payments, but most is in the form of surplus commodities or "tied loans" (loans to be used only in the United States)." These do not harm the balance and, he thinks, are not likely to be affected.

Dr. Arnaoot lists three causes for the European pressure on the dollar.

The first is the real economic cause — the relative weakness of the dollar resulting from United States inflation in the past few years. This country's goods have become less competitive with European goods, resulting in increased imports and weakened exports. This has made the United States unable to bring in enough receipts from exports to pay for its imports and also to finance capital investments made abroad by its corporations and its military and foreign aid commitments.

Second, he lists speculation in "hot money." Dr. Arnaoot said that $40 billion is floating in the Euro-Dollar market, moving from one currency to another looking for higher interest and exchange rate profits.

Many large international corporations, mainly United States firms, have discovered the gains to be made in this field and have hired economic specialists whose job it is to move money from one currency to another for the sake of the profits involved.

Third, said Dr. Arnaoot, "It might be said that West European governments have deliberately brought on the crisis to confront the United States." They wish to make the country take action because they have been unhappy for some time with what they call "an official policy of the United States government of benign neglect toward the U.S. balance of payments," he explained.

Europeans have charged that the United States is exploiting inflation and printing money with which to buy European industry. European central banks are holding $40 billion, against which the United States carries only $10 billion worth of gold, he said. Unofficially, the United States has told these banks to keep this money idle — not to demand payment, said Dr. Arnaoot. Therefore, these Europeans want the United States to devalue the dollar or stop inflation in the United States.

In the United States, then, we are faced with the dilemma of internal economic stability versus external economic stability, he said. To correct the balance of payments, the United States needs deflationary policies which will result in the stopping of price increases and could result in a large amount of unemployment.

However, "Domestic goals put full employment as our number one priority; and thus, external stability is sacrificed in favor of achieving full employment."

Dr. Arnaoot is a native of Syria and received his bachelor's degree in business administration from the University of Cairo. He earned his Ph. D. at the University of Texas at Austin.

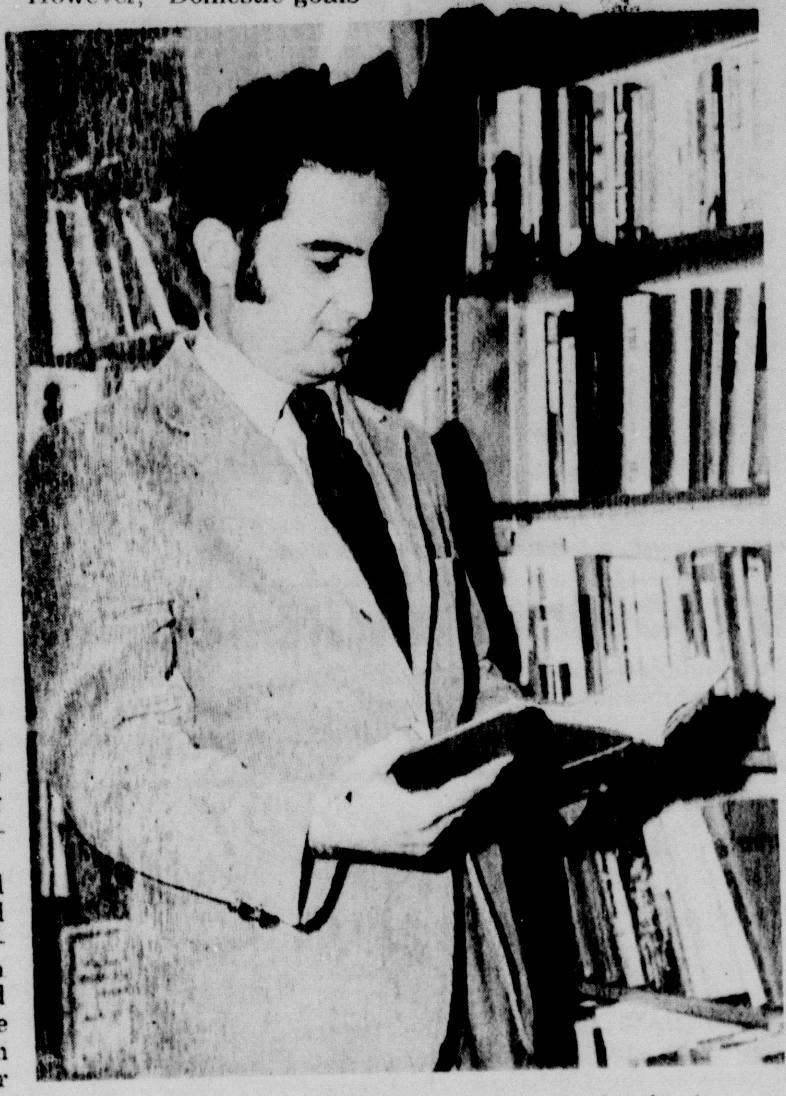

Dr. Ghassan Arnaoot, of the WTSU economics faculty, is a specialist in international economics.

Had a party? Or giving one? Tell The Canyon News About it. Telephone 655-2141, or stop by the News office on the west side of the square.

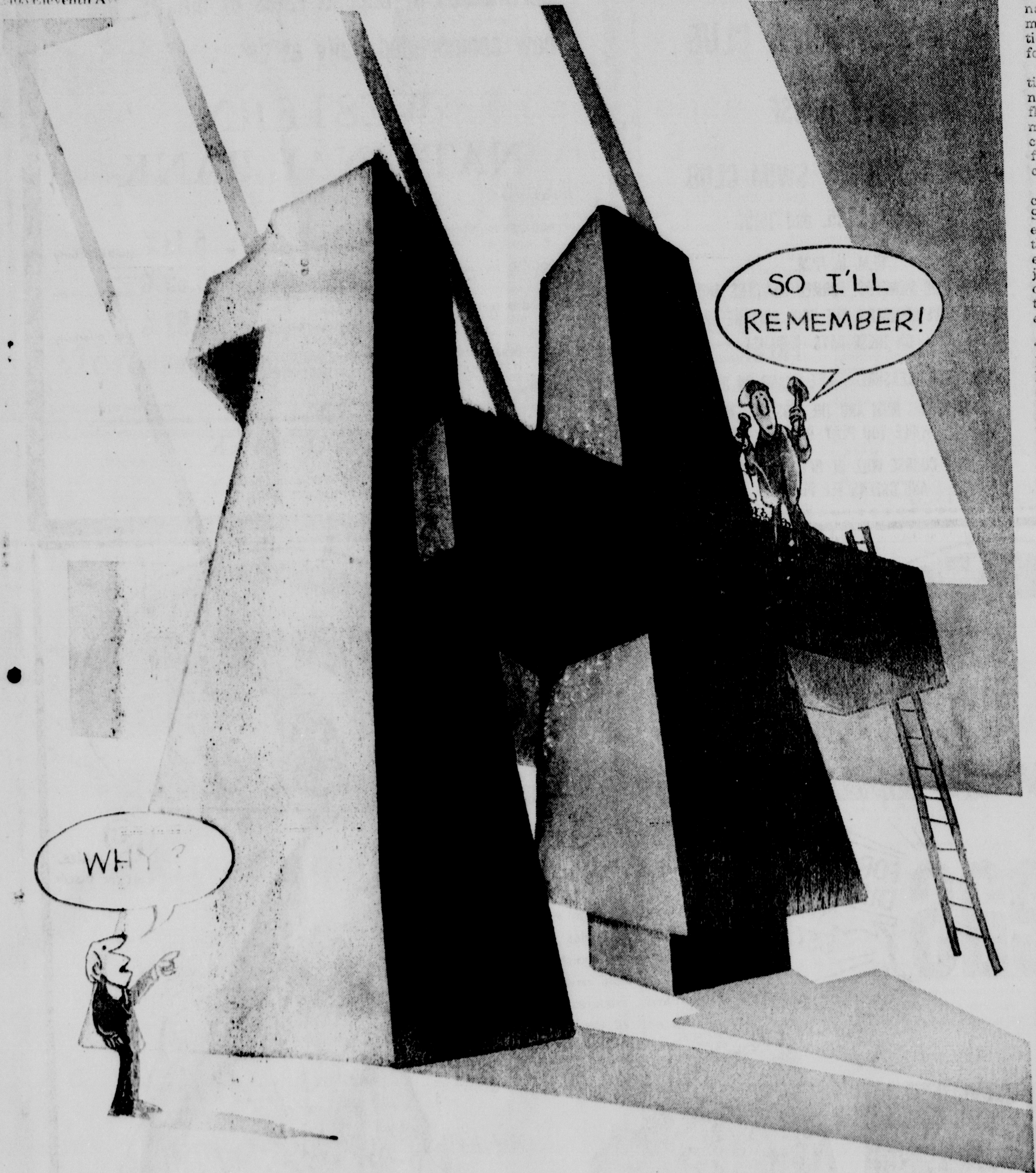

Remember:
'One Plus' is dialing your own Long Distance calls ... it's the fastest, easiest way.

And you won't find a better bargain.
To do it, you just dial:
1 + Area Code* + the number.
*(if different from your own)
That's it. *One Plus*...Beautiful

Southwestern Bell

JOBS go FASTER and EASIER with FORD BLUE
$1000 off of list price
For LESS WORK & MORE PROFIT on Ford Blue 9000-8000
Amarillo Ford Tractor Dealer
3108 Amarillo Blvd E.
383-9538

Gift Ideas FOR THE DIPLOMA SET!
To Make Your Gift Shopping Easier
And To Make Your Graduate Happier
Choose From Our Selection Of
Cross Pen And Pencil Sets
Papermate Pen And Pencil Sets
Photo Albums
Desk Lamps
Books Your Graduate
Will Treasure Always.

Graduation Cards By Hallmark
Many Other Lasting Gifts
From
HALEY'S PRINTING & OFFICE SUPPLY
North Side of The Square

The Panhandle-Plains Historical Society's 50th Annual Meeting

The Background And Facts Of A Controversary

TO: The Board of Directors and Members, The Panhandle-Plains Historical Society

I feel that you who did not attend the 50th Meeting of the Society are entitled to a report on the unfortunate developments that took place and the facts that may place them in perspective. As a necessity, this letter must be long.

On March 4, 1971, Grady Hazlewood sent out a letter on his old Senate stationery, in cooperation with Boone McClure, Director of the Museum, to a well-screened list of the membership seeking their proxies for the annual meeting. Then with such politically and financially powerful friends as the Chairman of the West Texas State University Board of Regents and the President of the Amarillo-Globe News, he engaged in wholesale solicitation of new members and their proxies for the purpose of taking control of the annual meeting.

I was out of the country at the time, and engaged with the problems of drouth and cows upon my return, and did not learn of the widespread collusion until immediately before the meeting. On the evening before I was called by a prominent Dallas benefactor of the museum, a close friend of McClure and myself, who, having sent his proxy to Hazlewood without any intimation of the real design, and then having learned that a controversy was brewing, was anxious to meditate the trouble.

I advised him that I had no specific knowledge of the Senator's complaints, but that I suspected they were related to the action of the Executive Committee in recalling Hazlewood and McClure's personally padded budget, asking for an increased appropriation of well over 100 percent, without even the knowledge and approval of the Executive Committee. I suspected that the second complaint was the Committee's selection of an assistant director who was obviously not McClure's hand-picked choice.

I agreed to the proposal of the Dallas friend that he call in an effort, to compromise the issue, who thereupon talked with McClure twice that night, but did not reach Hazlewood until early on the morning of the meeting.

Hazlewood Refused to Compromise

Hazlewood answered that he "would have to touch base with too many people" — thus admitting the far-flung nature of his machinations — and that "it was too late to compromise" thus proving — since he knew he had the proxies in hand — his determination to force the issue to a showdown with public defeat and humiliation for Evetts Haley.

But it was still not too late for him to voice his complaints and demonstrate that he was willing to settle the issues in private meeting. The Executive Committee, charged with the ultimate responsibility for all the policies and affairs of the Museum, met in the Director's room later that morning.

Eight members — all except Hazlewood — were present. By then I was well aware that not only McClure but Messrs. Levi Cole and Virgil Patterson — chairmen of the Boards of the First National Banks of Canyon and Amarillo respectively — were supporting Hazlewood. I commented upon the Senator's designed absence and asked each, individually:

"What is Hazlewood's complaint; what does he want?"

Certainly they must have known — these two knowledgeable and able men with whom I have banked so amicably and been friends so long. Both answered that they were "not in a position to say." I then turned to McClure, who was keeping the minutes, and asked "that the record reflect that the complete responsibility for forcing this controversy into the open lies with Senator Hazlewood" — and I should have added "the man who lacked the courage to confront me and the Committee and honestly state his purposes in closed meeting."

In the afternoon session that followed, the first proposal of the Hazlewood political-financial faction was to amend the Constitution, removing any possible challenge to the legality of the action they were about to take on the grounds that our meeting was not being held on the day specified therein. I made no protest, and the action was taken.

Still, with no specific complaint against me, my friends and the majority of the Executive Committee that had taken the action which had set Hazlewood and McClure on this vindictive course, I took the floor. I attempted to review the possible causes of their personal piques, ambitions and motivation, which might explain their determination to force this issue before the public.

Issue of the Budget

The proposed 1972-1973 Budget, as submitted to the Legislature by Hazlewood and McClure, and never seen by the Executive Committee, had been boosted from $52,761.11 in 1969 to $114,000 for 1972-1973. This seemed excessive to the conservative businessmen making up the board; men who make their living in competitive enterprise instead of from a lifetime on the public payroll. Likewise it seemed inconsistent in character with us, considering our well-known attitudes toward excessive state espenditures and increased taxes.

Therefore the Executive Committee, with one member only voting in opposition, re-submitted to the Legislature what Hazlewood gratuitously, if erroneously, calls "the Haley budget," leaving McClure's salary at $14,000, the same, but giving substantial raises to others. We did not feel we were tight-fisted, for we left an over-all increase in the salary budget from $52,761.11 in 1969, to $77,150 in 1972 and 1973.

Director McClure was instructed to submit our approved budget to the Legislature. Instead, by Hazlewood's own boastful admission, he and McClure in complete contempt of the Executive Committee, went back to the Legislature and boosted the budget back to the original $114,000.

Now who runs the Museum, McClure and Hazlewood or the elected Committee? The authority of the University Regents to pass on the budget has never been at issue. They have always done so after its approval and presentation by the Executive Committee of the Society. It would be interesting to know if the Regents knew, when they passed on the Hazlewood-McClure budget, whether or not the governing body of the Society — the Society which owns everything in the Museum to the exclusion of the State — had not even seen, to say nothing of having approved the Museum budget.

Charge of Domination

Hazlewood has since charged in convenient print that I dominated the Board; that I was "not only depriving this fine institution of opportunities to expand," but that "dedicated, civic minded, successful businessmen refuse to let their names be submitted for approval as officers . . . if the influence of Haley remains. . ."

Consider first his charge of domination. The immediate past Executive Committee was composed of Robert Carr Vincent, Joe Mabee, James S. Guleke, H.Y. Overstreet, myself, Hazlewood and his three close supporters, Cole, Patterson, and McClure. To charge that anyone could "dominate" these exceptionally independent men is an affront to the intelligence of an imbecile and an insult to the Committee individually. Let's review the record further.

Some years ago when Director McClure, who has had a bigger hand in picking the presidents during the last twenty years than everybody else put together, suggested to me that Hazlewood make a good president, I concurred. Hazlewood thereupon joined the Society in 1964, became a benefactor, and I thought I had the honor of helping elect him President — even as I had helped elect Newton Harrell, H.Y. Overstreet, Harold D. Bugbee, S.B. Whittenburg, Fred Hobart, Harold Dunn, Frank Shaller, Jack Taylor, Levi Cole and others during the last thirty years. Was this Haley's domination?

Several of these past presidents, including Hazlewood, Taylor, Shaller, Hobart, Archambeau and Cole, were present, and when the Senator sat stonily silent while I called on him at the meeting to state his charges and complaints, I challenged any and all present, including McClure and the museum staff, to name a single case in which I had not cooperated with them completely in promoting their work, along with the best interests of the museum. Not a voice was raised.

Issue of Federal Funds

In his statement in the Amarillo News-Globe, May 2nd, Hazlewood charged that Haley had kept the Museum from getting federal funds, which had crippled its operations, militated against its national recognition, and prejudiced its Legislative appropriations. The alternative he said, is to accept federal funds "or close the museum." Now it was not Haley, individually, but the Executive Committee as a whole, with McClure's approval, that had, throughout the years, consistently refused Federal funds — and with them Federal interference and control. Every other portion of the above charge — including Hazlewood's statement that a consequence of this refusal was to leave "the Studer, Hampton, Dowden, Dove and other collections grossly mishandled" are without foundation. They are, in fact, absolutely untrue.

Yet Hazlewood says he agrees with Haley in opposing "federal money, as a principle." What kind of principle?

For me to have voted Federal aid and control for the Museum after individually refusing federal funds on my ranching operations for thirty-seven years — funds extorted from the taxpayers that would have made me filthy rich, without added effort, for me to have done this would have betrayed my sense of honor and self respect, as well as my obligation to the Society and the Museum.

After all, even Hazlewood admits that we built a great institution without them, while the doubling of the budget that he and McClure have presented to the state, in contempt and defiance of the Executive Committee, refutes his contention that our future with the State of Texas is at hazard.

The Fake Report Regarding McClure

In the frenzied campaign for proxies to control the meeting, the most flagrant falsehood bandied about was that the "Haley forces" were "out to get Boone McClure." What Haley forces?

By inference, innuendo and falsification, this charge was peddled about among Hazlewood's partisans in their pursuit of proxies. They sought substance for this malicious fabrication in the recent action of the Executive Committee in naming an assistant director. Here are the facts.

For years many of us have been concerned with the need of an assistant director to be trained under McClure to take over when he retires. It is a matter which McClure, Cole, I and others on the executive committee have frequently and frankly discussed.

Months ago President Robert Carr Vincent appointed a sub-committee made up of Guleke, Mabee and Overstreet to study the problem and make recommendations. After weeks of study and intensive interviews with interested and able applicants, followed by detailed reports in writing — all of which were studied in two long and deliberative sessions by the Executive Committee — with the exception of Hazlewood, who never appeared — the recommendations of the Guleke Committee were adopted. The result was that a man of broad experience in administration and an expert in the audio-visual field — a field which Hazlewood had long been urging the Committee to develop — was hired.

The reasonable implication in such employment, and in such a case, is to give the new employee some indication of possible advancement if his services are satisfactory. Mr. McClure, completely conversant with all these moves, had told the Committee that he planned to retire after three years.

The Committee took him at his word and so notified the gentleman they moved to hire — with only one member of the Committee voting no. In all the discussion, in session and out, there was never the remotest hint or suggestion that Boone McClure was to be dismissed. On the contrary, he was perfectly secure in in his position.

The Nita Stewart Haley Library

I come now to the most scurrilous part of Hazlewood's printed statement, wherein he said Haley "didn't mind state money when he asked me to secure an appropriation for the Haley room," and that, "incidentally," Hazlewood "secured $20,000 for his (meaning my) Haley room," upon which I, "Haley spent $31,000 plus."

In the first place I have never objected to state funds. On the contrary, I alone went to Austin years ago at my own expense and prevailed on my close friend, Senator James Taylor, to write the first regular budget for the museum into the state bill, long before Senator Hazlewood, who had represented this district for years, was even interested enough to become a $3 paying member of the Society.

His statement that I asked him, or anybody else, for $20,000 for "the Haley room" is false. His statement that I "spent $31,000 plus" is likewise false. The Board spent the money after voting approval of the plans. Let us again review the record. In memory of my late wife and my Haley forbears, I and my family have given approximately $80,000 in cash and over $70,000 in real estate, oil royalties and basic historical materials to the Museum — which is more than the combined Hazlewood, Ochsner, Dunn, Patterson and Whittenburg group put together have given.

In the meantime I had left my extremely rare and valuable collection of books, interviews, and other historical documents in trust as the "Nita Stewart Haley Memorial Library." On April 4, 1969, I tendered it under the terms of that trust to the Museum. The minutes of that meeting dispute completely Hazlewood's dirty statement.

"After thorough discussion of the entire matter," the minutes read, Mr. Patterson made the motion to accept and the Committee agreed unanimously. Then ". . . the Executive Committee discussed the additions to be made to the Library in order to house the material adequately. President Hazlewood announced that there was an item in the Senate Appropriations Bill in the amount of $20,000.00 to pay for the necessary construction."

As for the changes necessary to accommodate this library, with the adjacent film room, which Hazlewood claims I personally want for a plush office, the Minutes of April 29, 1970 note that "the Executive Committee made an on the spot inspection of the Library and archives section of the Museum to consider my request" for a change in the area designation, and that my request had been made "subject to the entire approval of Mr. Hazlewood." "No change should be made," the Committee continued, that "would not be entirely satisfactory to both Mr. Haley and Mr. Hazlewood." Whereupon McClure was "instructed to confer with both and if they were in accord" — which we were — then he was "to proceed with the architects in order to secure the required building and equipment during the current fiscal year."

So much for Hazlewood's distortions of the facts in regard to the Nita Stewart Haley Memorial Library room!

The Charge as to Paul Green's Drama, "TEXAS"

Senator Hazlewood charges that "the Museum has never been permitted to cooperate in any way with the play 'TEXAS.' " The truth is that, to my knowledge, Mr. McClure nor any other member of the Committee has been any more enthusiastic about it than I have.

The minutes of the Executive Committee meeting of May 5, 1967, with President Levi Cole presiding, and members Vincent, Guleke, Haley, McClure, James P. Cornette and Jack Taylor present, went "on record condemning the lack of historical accuracy in the production 'TEXAS', as being presented in Palo Duro Canyon by the Texas Heritage Foundation." McClure and Guleke were named by the Committee to draw the resolution, which read:

"We condemn and deplore the many perversions and distortions of our history, traditions, and heritage as are to be found in Paul Green's current production, 'TEXAS.'

"In as much as it is the purpose and function of the Panhandle Plains Historical Society to preserve the integrity of the traditions, ideals, and heritage of the American way of life, we believe it is incumbent upon us as a matter of policy to call the attention of the public to the fallacious nature of this production."

No one was recorded as voting against it.

It happened that on March 6, 1966, Paul Green had called on me personally and mentioned his use of the outworn and exaggerated theme of class-conflict between cowman and farmer in his forthcoming drama. I not only pointed out the historical fallacy of such a theme, particularly in the Panhandle of Texas, but upon seeing that he was determined to proceed with this distortion anyway, I wrote him on March 7 that "the great and vital struggle by man in the Panhandle-Plains region has always been with the elements, and not that well-worn fiction of cowman versus farmer — of range versus range."

With a copy of my biography of Goodnight in his hand, which he claimed to have read with interest, he told me that he planned to cast this great pioneer in the role of the domineering cowman antagonistic to the farming settler. This led me to close my letter by saying that:

". . . it strikes me as passing strange that in the wide and colorful diversity of our land, its ways and its men, genuine drama should, or could, find need to violate the truth — especially the well-documented truth of history. If it can, then from the standpoint of both culture and morals — and I hold good culture cannot be divested of morals — such drama becomes a travesty, a sham and an outright fraud.

"All this a man of your experience and proven ability is bound to know. And certainly you should know too, Mr. Green, that any such calculated perversion of the character of Charles Goodnight and of our history, despite the dramatic 'human conflict' needs of your drama — would be exposed to the people of this region for what it was — a libel upon our pioneer people and a studied distortion of the truth for dramatic if not ideological purposes."

Copy of this letter went to Levi Cole, President of the Society, Wes Izzard, Editor of the Amarillo News, J.C. Phillips, Editor of the Borger Herald, and others.

As to Hazlewood's allegation that I had sought his help with the Bivins and Masterson families "to keep this drama from ever being shown," he suggested and volunteered to talk with these great pioneer families himself.

On June 7, 1966, I did write Senator Hazlewood pointing out what a great opportunity there was for a true drama reflecting our "best ideals and traditions," instead of this "old, shop-worn, distorted and dishonest thesis" of class conflict, with an obvious ideological purpose. And I did enclose, as a suggested explanation of Paul Green's insistence upon using it, a long documented list of this man's radical, subversive and communist-front connections, especially his strong financial support of the murderer of the chief of police, at Gastonia, North Carolina, in 1929.

Trouble with Internal Revenue

Hazlewood's printed statement showed concern over my comment on his so-called Hall of State and its obvious tax advantages to him and his Legislative friends. This setup that he conceived and put into effect as President of the Society was the most radical departure in history from the traditional policies of the Society.

I protested the wisdom of the move at the time, pointing out that it might open the Museum to the charge of pandering to the politicians, and might reasonably be expected to subject us to suspicion by the Internal Revenue Service. Prior to this the Museum, with all its hundreds of donors, had had no trouble with this exacting branch of the Federal government.

Nevertheless Hazlewood put his plan into operation, and the papers of such prominent Legislators as Crawford Martin, Dorsey Hardeman and William Heatley — important figures in appropriations — were solicited, of course, with the advantages of generous appraisals for tax purposes readily apparent. For some reason Hazlewood did not get his papers in until some time later.

Senator Martin's papers, consisting of 18,657 pages, were received in January, 1966; Senator Hardeman's, of 33,882 pages in September, 1965; and Senator Hazlewood's 25,628 page collection came in several allotments, on December 26, 1968, June 23, 1969, October 20, 1969, July, 1970 and March, 1971. McClure appraised the papers at $2.50 a page. The Government contended that they properly belonged to the State in the first place and that they were all but worthless in the second.

Senator Martin's deductions were challenged first by the Internal Revenue; Hardeman's next. Together they are fighting the disallowance by the Revenue Serivce — with McClure simply involved as one of the appraisers and Director of the Museum.

In the meantime the Federal Government had taken notice of the situation, and in its Tax Reform Act, signed into law, December 30, 1969, as it in special application to our situation, ruled that charitable gifts upon which deductions are claimed are subject to capital gains tax against the donor after 1969 "except that as to letters, memorandums, or similar property," wherein the act was made retroactive to July 25, 1969.

In other words, Senator Hazlewood faces the problem of paying capital gains on those portions of his $64,070 "gift" as figured by McClure and other expert appraisers, if and when he claims such deductions.

To reiterate, the Government's deadline date to escape the capital gain levy was July 25, 1969. The dates above show the actual receipt of Hazlewood's papers into the Library of the Museum. Naturally neither Hazlewood nor anyone else would want to be stuck for a capital gain tax on such an amount, especially when some museums are appraising really historically important papers as low as fifteen cents a page.

So the important tax problem that may arise in Hazlewood's case is the actual time of his gift to the Museum. Was it when he first talked to McClure about them, when he told McClure he could have them, or when they were delivered to the Museum?

In this connection, Director McClure has of course been cooperative with Mr. Hazlewood. In answer to my question as to the date of the gift, McClure told me, in his office on the morning of May 1, 1971, that "Hazlewood's gift was actually made in 1964."

Yet strangely, on August 12, 1970, Director McClure wrote Senator Hazlewood on Museum stationery to this effect:

"I wish to point out that although this letter is written late in 1970, the gift was actually made in 1966, and we have been in the process since then of bringing them to the Museum. I might also mention that Mrs. Crain (the archivist-librarian) counted the Hardeman, Munson, Martin, Heatley, Herring and other papers before counting yours, and so the figure is just of this date coming to my office."

Caught up into this controversy over the generous valuations of these political files that the Internal Revenue contends are worthless, and the problems posed by this matter of dates, are the perfectly legitimate rights of claims to fair deductions by the heirs and descendants of the prominent pioneer W.B. Munson family of Texas. The appraised valuations of their vast and genuinely valuable historical collection dealing with the survey, sale and development of Panhandle-Plains lands, going back to the earliest days of our settled history, as well as the early industrial development of Texas, are under federal challenge.

And yet Hazlewood and McClure would have you believe that the Museum is not in trouble with the Internal Revenue Service.

Results of the Annual Meeting

So the basic question still remains: What was the complaint and the real purpose of Hazlewood and his well organized forces? He had refused all offers to talk or negotiate. He shunned the meeting of the Executive Committee, where even his friends refused to talk. And in the open meeting he refused to state his purpose, lodge any complaint, make any charge, or even intimate what he wanted.

He simply pulled 488 proxies out of his pocket — almost double the number necessary for his control alone — peremptorily swept out the ticket of the nominating committee that two-thirds of those present were supporting — and took control.

But those powerful forces who were helping him pull the wires from behind the scenes knew what he wanted and what he intended to do. In proof I quote from a letter written April 5, 1971, by the President of the Globe-News Publishing Company of Amarillo, which went out to the faithful with Hazlewood's appeal for proxies.

"I have **fully discussed** the matter that Senator Hazlewood **has** in mind with reference to the future progress of the museum **and agree with him wholeheartedly with what he is trying to accomplish**.

(Emphasis added)
(Signed) Sincerely,
S.B. Whittenburg
President"

Let me repeat that it is interesting to note that he "fully discussed" what he was "trying to accomplish" with Publisher Whittenburg, but refused to say a word about it to the officers, the Executive Committee, the Board and the Members at the annual meeting.

It would seem pertinent now, since their deed is done and the facts are out, to ask whether Mr. Whittenburg, President Patterson, and their hand-picked officers all "agree with him wholeheartedly with what he is trying to accomplish," even his efforts to resolve the actual date of his "gift" for the more favorable disposition of his tax problem? After all, the Members of the Panhandle-Plains Historical Society have a right to know.

So the stormy meeting drew to a close with the Hazlewood, McClure, Patterson, Whittenburg and all their strangely related political and financial forces in full control.

Election of a New Executive Committee

By the terms of the Constitution of the Society the next step is the election of five members by and from the Board of Directors — which the Hazlewood forces had just packed with their friends, to complete the new Executive Committee.

The four ex officio members of this Committee already named consist of Messrs. Virgil Patterson, President; Joe Mabee, first Vice-President; Jay Taylor, Second Vice President; and Boone McClure, Secretary and Director.

Mr. McClure's usual procedure is to mail ballots out for the election immediately after the annual meeting, to be returned within ten days. But this time there was a five day delay, obviously so that the following letter might reach their forces long enough in advance for it to be completely effective.

THE PANHANDLE PLAINS
Historical Society

CANYON, TEXAS 79015
May 1, 1971

Dear Director:

A group of Past Presidents of the Panhandle-Plains Historical Society strongly recommend, in favor of harmony and welfare of the Society, your support of the following five Directors for membership on the Executive Committee. This group has been approved by the President Virgil Patterson. You will receive a ballot within the next few days.

Ed Harrell, Claude
Levi W. Cole, Canyon
E. C. Ochsner, Amarillo
James Witherspoon, Hereford
Charles Woodburn, Amarillo

Signed: J. Harold Dunn - Past President
Signed: E. R. Archambeau - Past President
Signed: James P. Cornette - Past President
Signed: Grady Hazlewood - Past President

So at last what Hazlewood was "trying to accomplish" becomes perfectly clear. His purpose was to get Evetts Haley, because Haley would not compromise his principles, because he had helped build a great institution without betraying the principles of independence, integrity and honor of the men who founded it — without selling its soul and sacrificing its control for federal funds.

Not only did Evetts Haley have to go, but not a vestige of his influence must remain. Hazlewood said so himself in the Globe-News, declaring that such "dedicated, civic-minded and successful business men as these" — such as these shadowy figures whom I have written into the record — would not, as he put it, "let their names be used as officers of our historical society" so long "as the influence of Haley remains."

What a tremendous if unwitting compliment he has paid me. Those who still cling to the past may pity the memory of the proud pioneers of the Plains of Texas — men of personal loyalty, probity and patriotism who built their Museum into a great and honored institution. Their tradition is gone. The phonies, the proxies and the power have won.

In closing I would like to say again that not one among this "civic-minded" cabal had the courage or the character to face me openly with their purpose and their charges.

But this is the way of ruthless big money, with political power, when motivated by jealousy and hatred for those who cannot be intimidated, compromised or bought. It is the dreadful historic verdict of our tragic times, and as an honest historian I would be the last to complain or deny it.

I personally temporized with the evil in men around me whom I would have sworn were my friends. Thus I got exactly what I deserved. But the great institution that I have loved and served for all but fifty years deserves so much the better.

J. Evetts Haley

Arts And Crafts Features Classroom Creativity

A Photo Feature By Carol Crain

Arts and crafts classes at Canyon High School "encourage creativity", states Mrs. LaNell Hagemeier who has instructed the arts for the past ten years.

"I teach three major areas," she noted, "jewelry, textiles, and ceramics."

Various media are used within the three areas. In the ceramic art a student may use clay, wood, wire, or plaster; in textiles he may hook rugs, dye tye, work on stitchery, or macrame; and in jewelry he may work in silver craft, copper enameling, or other interesting media.

Silver is $3 an ounce and a hooked rug costs around $40.

"I'm always looking for new and different things to do," Mrs. Hagemeier noted with a smile.

The first semester is more structured, with basic design and color.

"The second semester is more informal," she stated. "I can get to know the students better and let them be more creative in their work."

Some of the completed work has been on display recently at the Amarillo Little Theatre.

Cameron Davis, daughter of Mr. and Mrs. Gene Davis, is making a hooked purse. "She first makes a frame, then stretches the burlap, then transfers the design," Mrs. Hagemeier explained.

"The hooking process is next, with the final steps lining and stitching the purse together."

Nancy Huntington, daughter of Mr. and Mrs. Ralph Huntington, is trying her hand at macrame. "Macrame is an old craft, the instructor stated, noting that it is a series of tying knots in string (nylon cord).

Marsha Hager, daughter of Mr. and Mrs. Weldon B. Hager, is currently working on a box purse. First sanding is done, then a primer is put on the box. The design is added next and can be built into a 3-D effect with string or papier mache. After the purse with design is painted the student may wish to antique it.

Randy Lyles, son of Mr. and Mrs. Roy Lyles, is making a toboggan to wear skiing. The frame was made with the use of golf tees and the cap is made by a knitting process.

Darrell Brietling, son of Mr. and Mrs. Bill Townsend, is making a ring out of silver wire. The wire is first hammered, then soldered together, polishing the ring is the longest process.

"Some of the best craft work has been done by my boy students," the teacher noted.

About the students and her arts and crafts classes, Mrs. Hagemeier stated, "They love it and I love it. . . I wouldn't want to teach anything elese."

Marsha Hager adds a handle to her handmade box purse. The colorful purse is made with string.

Randy Lyles makes himself a toboggan to wear skiing. The frame is made from golf tees.

Practicing a craft of old, macrame, is Nancy Huntington in the CHS arts and crafts class.

Polishing a silver ring at the cost of $3 an ounce, is Darrell Brietling.

Cameron Davis, working on a colorful hooked purse in arts and crafts class.

Coordinators for the Ecumenical Vacation Church School met for a planning meeting Monday at the First United Methodist Church. Workers include Mrs. Willis Harrison, Mrs. Ray Tinsley, Mrs. Robert Sawvell and Mrs. Frances Foster.

This Week Proclaimed As Healthy Baby Week

This week was declared Healthy Baby Week Monday when Mayor Dr. J. Manly Bryan signed the following proclamation.

"Whereas, We, the citizens of Canyon, Texas, join with the National Foundation-March of Dimes, and the Canyon Study Club, in order to form a more perfect birthright for every new-born infant; and establish and support research, education, and community service; and insure prenatal care for all women; and provide for the benefits of skilled medical treatment; and promote prevention of some quarter of a million babies born each year with birth defects; and secure the blessings of good health for ourselves and our posterity."

Healthy Baby Week is a national public health education project sponsored by the National Foundation-March of Dimes and supported by leading service groups.

Mrs. Weyman Brown, president of the Canyon Study Club, and Mrs. Charlie Boston, home life chairman, watch as Dr. J. Manly Bryan signed a proclamation designating this week as Healthy Baby Week. The Canyon Study Club was awarded the state Operation Healthy Baby plaque for their various club work only last week.

VCS Workers Meet, Set School June 7-18

The Ecumenical Vacation Church School workers met Monday at the First United Methodist Church for an organizational meeting.

The interdenominational church school will be held from June 7-18 from 9 to 11:30 a.m. Churches involved in the school are the Episcopal, First Christian, Methodist, St. Ann's Catholic, and the First Presbyterian.

Children from the ages of 3 years through the 6th grade may attend the scheduled programs.

Coordinators are Mrs. Sturdy Wanamaker, Episcopal; Mrs. Ray Tinsley, St. Ann's; Mrs. Hosea Foster, First Christian; Mrs. Robert Sawvell, First Presbyterian; Mrs. Willis Harrison, First Methodist.

The program is open to anyone interested in Vacation Church School.

Hospital Notes

Mrs. William Johnson, Jr., Canyon.
Gerald Coots, Dalhart.
Wiley Ford, Amarillo.
Mrs. James Hill, Amarillo.
Peggy Walker, Canyon.
Frances Neil, Canyon.
James George, Scottsdale, Ariz.
Kelly Peugh, Canyon.
John Backus, Tulia.
Jessie Steen, Amarillo.
Jay Robinson, Canyon.
Mrs. Sammy D. Ponder, Canyon.
D. C. Gamble, Plainview.
Marion Williams, Canyon.
Gracie Herrera, Happy.
Mrs. Sophie Snoga, Canyon.
Mrs. Clara Hardaway, Happy.
Carl T. Wimberley, Dawn.
Jimmy Austin, Amarillo.
Rebecca Pedroza, Canyon.
Pete Fischbacher, Canyon.
Mrs. Frank J. Grabber, Canyon.
Carla Chambers, Canyon.

NEW ARRIVALS

Mr. and Mrs. Charles Wagner, Boy, Hereford.

4-H'ers Sell Candy

Randall County 4-H members will sell candy May 14-28 as part of a statewide effort to raise funds for a Texas 4-H educational center.

The bar candy will sell for $1 each.

The proposed center will be constructed on a site at Lake Brownwood, and will provide facilities for camping, leader training, citizenship seminars, leadership labs, international 4-H activities, project training and other extension service activities.

Had a party? Or giving one? Tell The Canyon News About it. Telephone 655-2141, or stop by the News office.

TE SEED . . .

A PROVEN LEADER IN OUR AREA FOR TOP YIELDS YEAR AFTER YEAR.

ASK ABOUT T.E. SEED AT

Taylor-Evans Farm Store

¼ MILE WEST ON HEREFORD HIGHWAY

655-2154

Gene Howe News

BY PAULINE HEFLEY

Welcome home from Viet Nam to Ronnie Smith, son of the Chet Smiths on Arden Road. Ronnie was awarded the Purple Heart — Thanks from all of us to you, Ronnie, for your contribution so that we people back stateside can continue to enjoy the great American way of life.

The John Dodsons have gone to Spain for the Khiva Convention — Wow! I get excited just going to Canyon — imagine a trip to Spain.

The Canyon High School choir really does things up top-shelf. Matt Hanson related that the choir recently attended the Buccaneer Music Festival in Corpus Christi. On the way down they stopped by San Antonio, visited the Alamo and went thru Breckenridge Park. Had a pool party (like in River City — with a capital "P") — went to San Padre Island — went on an ocean cruise and even had a weinie roast on the cruise. The choir sang for the judges and received a II rating and was the only Class III-A school to receive Honorable mention for the outstanding mixed choir. Others on the trip from this area were Bobby Team, Gary Cox, Bobby Gregg, Cindy and Ronnie Williams, Marla Phillips, Robert Bull, Johnny Doran, Mickey Ely, Jeanine and Beverly Keith, Randy Hornsby, Connie Kelley and Karen Purcell. Congratulations to ya'll and it sounds as though you represented us well.

A Happy Birthday to Sherri Solbrig and Alexis Hefley, who are now the delightful age of 12.

Congratulations to Mrs. Carl "Willetta" Johnson, and Mrs. Gloria McGill upon graduation from West Texas State University. Also congratulations to Mrs. Frank "Billie" Hanson who has received word that she passed her State Board test and is a certified Licensed Vocational Nurse — I'll bet she even gives shots better — now that everything's official.

Also Congratulations to our precious Mrs. A. B. "Ocoee" Holt who was presented a Life Membership in the P.T.A. at the P.T.A. School of Information that was held in Amarillo at the Polk Street Methodist Church. How can we really manifest to you, Mrs. Holt, our "thanks" for the contributions educators of your calibre continue to make — I doubt a pin is sufficient — but a big "thank-you" is sent your way. Others attending the morning workshop and luncheon were: Luther B. Lawless, Mrs. Pat Stevens, Mrs. Troyce Mulherin, Mrs. Ernestine Harp, Mrs. Doris Nash, Mrs. Raydelle Palmer, Mrs. Glynna Schmidt, Mrs. Marylon Baker, Mrs. Bobbie Davlin, Mrs. Doris Bufkin, Mrs. Arlene Todd, Mrs. Melvina Brown and me.

Our sincere love and sympathy is extended to the Williams family on Sundown Lane in the untimely death of their wife and mother, Alta. Many of us will remember Alta's tireless efforts on our annual chili supper.

The sixth grade band, under the direction of Mr. J. W. King, Jr., presented a program Monday evening at Gene Howe. From all the favorable comments I hear, they have been improved since the Christmas program. This band also went on a field trip this last Friday to the Doug Rittenberry farm and had a great time.

A get well wish to Lancelot Link from Matahari.

Had some more news, but space has run out, hour is late, and I need to take a baby nap — in the meantime, Keep the Faith, Baby! pmh

News Briefs

The Babe Ruth League is currently selling bags of candy for $1 to pay for expenses such as the ball park lights, the equipment, their uniforms, and ground upkeep.

Presenting from our Bridal Registry

Bride-Elect of

Claudia Beets — Michael Wilson
D'Lynne Bellah — Tom Stone
Mary Grabber — Louis Wieck
Shirley O'Donald — Gentry Lynn
Peggy Peck — Glenn Fullbright
Hermion Peirce — Dudley McNeill
Sandra Riggle — Larry Batchlear
LaVanda Russell — Jerry Barker
Gayle Swatzell — Gary Bennett
Cindy Woodbridge — Larry Wooten

Selections at

Thompson's China & Gift Shop

Downtown Shopping Center

Complete Bridal Registry Service

Free Gift Wrapping & Delivery Service

655-2525 · 655-2526

TIME TO REPLACE SOFA SLEEPER?

Get Ready For Summer Relatives

Special Purchase Queen-Size KROEHLER Sofa-Sleeper SALE....

Choice of 3 Styles $299

.Traditional. Colonial. Contemporary

Queen Size KROEHLER Traditional

Closed it's a handsome sofa with a lively floral print nylon cover. Scotchgard® protected. Opened it's a comfortable QUEEN SIZE BED! And what a wonderful value during this special purchase sale!

$299

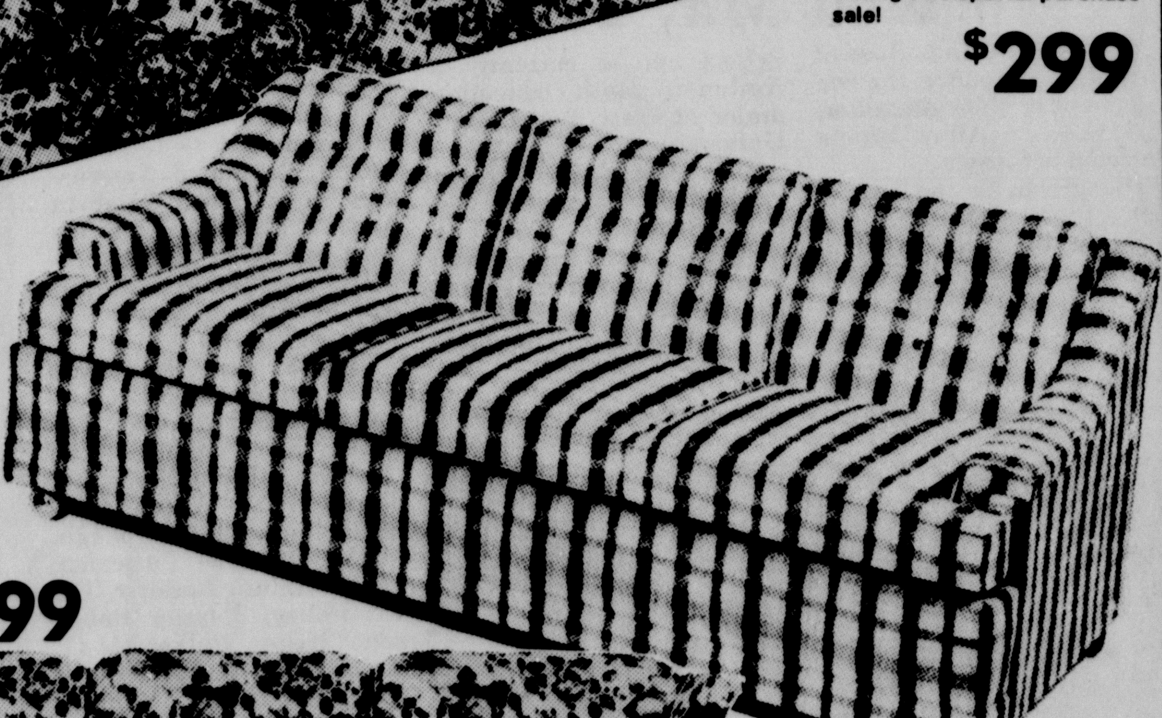

Queen Size KROEHLER Contemporary in Herculon

A beautiful covering of stain-resisting HERCULON®. So smart and attractive you'd never dream it conceals a queen-size bed, designed for real bed comfort. Take advantage of this special low price now. $299

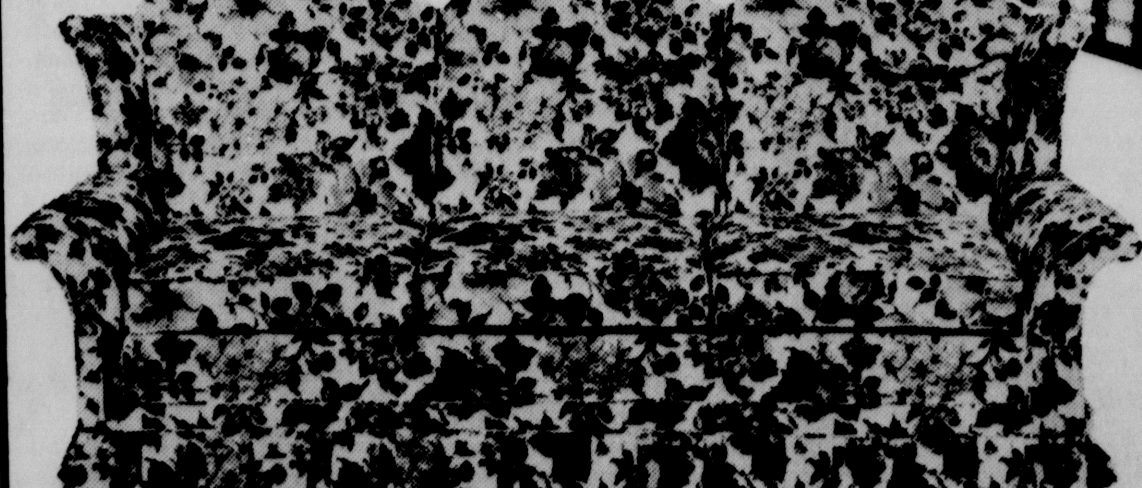

KROEHLER Early American Queen Size

Perfect solution for seating and sleeping. Kroehler's convertible sofa with all the inviting features of Colonial in hard wearing, easy-cleaning nylon fabric. At night, it quickly converts into a queen size bed built for complete sleeping comfort.

$299

Sale on Lamps

TWO LOVE SEATS By Cambridge Coil Spring Poly-Dacron Filled Cushions $199.00 each.

Gold Leaf Decorator BEDROOM By Sanford

Gold & Green Poly-Dacron Filled DECORATOR SOFA By Globe

Green on Green Tone SOFA Four Cusion

20% OFF

the Furniture Galleries OF CANYON

STREET Next Door To Thompson's

PHONE 806-655-2527

Mrs. Michael Chi Upsilon President, 71

Mrs. Meade Michael was installed recently as president of Chi Upsilon chapter of Beta Sigma Phi.

Other officers installed by Mrs. Jack Berry were: Mrs. Melvin Tucek, vice president; Mrs. Barbara Moats, extension officer; Mrs. Roy Reynolds, recording secretary; Mrs. Speck Benham, corresponding secretary; Mrs. Lewel Johnston, Civil Defense officer; and Mrs. Carl Sims, treasurer.

Refreshments were served by Mrs. George Stevens.

Garner , Maxwell Top Band Members

Brad Garner and Patricia Maxwell were named Canyon Junior High School's "Outstanding Band Members" at the recent band concert.

Brad is the son of Dr. and Mrs. Gary Garner. Patricia is the daughter of Mr. and Mrs. Ray B. Maxwell.

Miss Nancy Carolyn Green

Society News

Miss Green To Wed Charles Wright

Dr. and Mrs. John E. Green announce the engagement and approaching marriage of their daughter, Nancy Carolyn, to Charles E. Wright, son of Mr. and Mrs. Charles M. Wright of Amarillo.

An August 20 wedding is currently being planned at St. Paul Lutheran Church in Canyon.

The bride-elect is a 1967 graduate of Canyon High School and will graduate with a Bachelor of Music Education degree in August. She was elected to Who's Who in American Colleges and Universities, Mortar Board, Phi Beta and Tau Beta Sigma at the University of Houston.

The prospective groom is a 1964 graduate of Tascosa High School. He graduated from WTSU in 1969 with a BS degree in speech. Mr. Wright is currently a graduate assistant in the department of speech at WTSU and will receive a Master of Arts degree in August. He will perform the duties of house manager at the amphitheatre production, "TEXAS" during the summer.

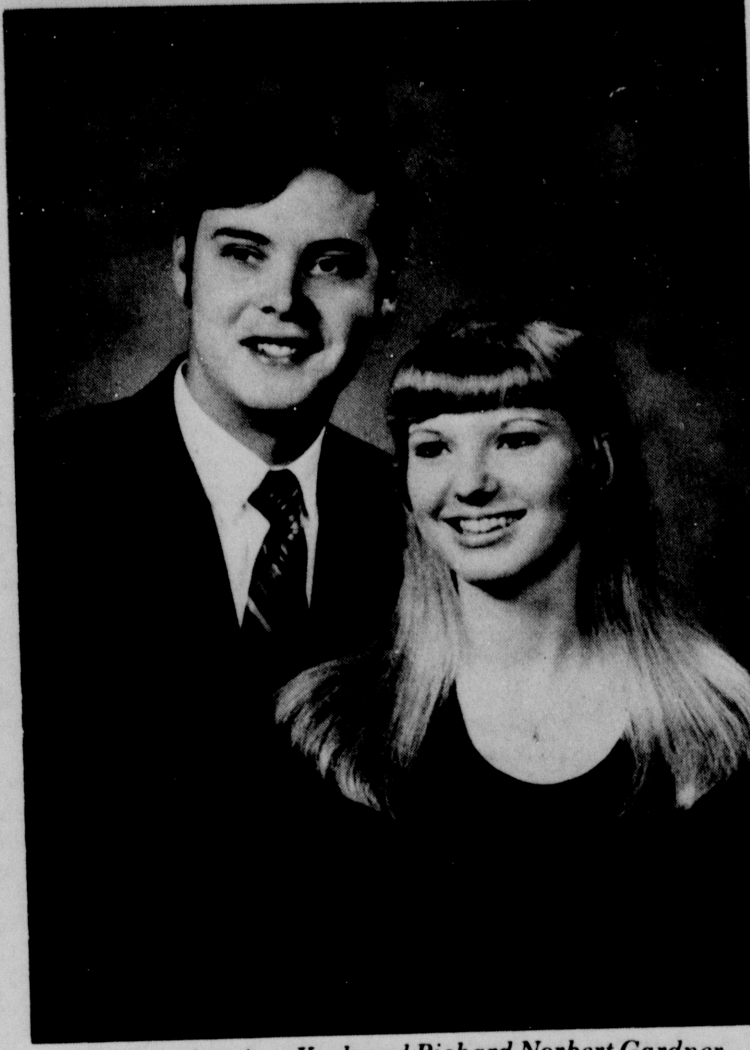

Miss Carolyn Ann Kosh and Richard Norbert Gardner

Kosh-Gardner Plan October 2 Wedding

Mr. and Mrs. Freddie A. Kosh of Bryan announce the engagement and approaching marriage of their daughter, Carolyn Ann, to Richard Norbert Gardner, son of Mr. and Mrs. Glenn R. Gardner of Canyon.

The bride-elect is a 1969 graduate of Stepnen F. Austin High School in Bryan and is employed as secretary to the Assistant Dean of the College of Architecture and Environmental Design at Texas A&M University.

The prospective groom is a 1967 graduate of Canyon High School and a 1971 graduate of Texas A&M's Maritime Academy with a Bachelor of Science in Marine Transportation.

The wedding is set for October 2 at St. Joseph's Catholic Church in Bryan.

Cancer Society Meets At Noon

The Randall County Cancer Society will meet today at noon in the East Cafeteria on the WTSU campus.

Members of the board and other interested persons are asked to go through the cafeteria line to be served for the noon meal.

The guest speaker will be Dr. Lee Harris of Amarillo.

Chi Upsilon Has Meeting

The Chi Upsilon chapter of Beta Sigma Phi held a regular meeting May 6 in the Speck Benham home with Mrs. Lewel Johnston presiding.

Members voted to order new Beta Sigma Phi cookbooks, entitled "Holiday Cooking." The books will sell for $3.50 each.

The group also voted for the Capitol Kidney Foundation for next year's state project. The Girl Scout bake sale was discussed.

Mrs. Melvin Tucek presented the program entitled "Substance For The Art of Life — The True."

Mrs. Michael won the door prize. Mrs. Jack Berry attended the meeting as a guest.

The next meeting will be held in the Meade Michael home at 7:30 p.m. May 19.

Reeves, Snyder Receive Degrees From Texas Tech

Ernest Reginald Reeves III will graduate from the Texas Tech University School of Law with high honors Saturday and Hollice Henry Snyder will receive his doctor's degree in business administration.

The two Canyon residents are among more than 2,700 students who have applied for degrees at the Lubbock-based university.

William T. Pecora, acting Under Secretary of Interior, will deliver the principal address at the 8 p.m. exercises in Lubbock Municipal Coliseum.

News Briefs

Members of Canyon Capers Square Dance Club are asked to bring PSDA tickets to the dance Monday night.

The group meets from 8 to 10:30 p.m. at the Junior Livestock Building each Monday night.

Mr. and Mrs. Kenneth Cornelius and son Mike had Mother's Day dinner with Mr. and Mrs. A.B. Gray Sunday.

Miss Vicki Rose

Miss Rose-Carleton To Wed May 29

Dr. and Mrs. Jack Rose of Memphis announce the engagement of their daughter, Vicki Lee, to Allan Brodie Carleton of Canyon.

The groom is the son of Mrs. Ruth Carleton. The wedding is being planned for May 29 at 7:30 in the First Baptist Church of Memphis.

The bride-elect is a 1970 graduate of Memphis High School and is currently a freshman math education major at West Texas State University.

The prospective groom graduated from Canyon High School in 1968 and served with the Navy through the summer of 1969. He is currently a freshman at WTSU majoring in chemistry.

Mrs. Acosta Presents Program

Mrs. Herman Acosta was the guest speaker for the 16th regular meeting for the Texas Xi Kappa Zeta Chapter held in the home of Mrs. Tula Adams.

Mrs. Acosta was the guest speaker for the program on Mexico which was followed by a complete Mexican dinner.

Mrs. Wynema Brotherton, president, led members in the opening ritual. The roll was called and the minutes were read and approved.

It was announced that Mrs. J.O. Parker won the oil painting. Mrs. Brotherton sold the most tickets with Betty Sue Patterson coming in second.

The chapter's founder's day was held at Chef Luis' in Amarillo.

Committee chairmen for next year were announced: Virginia Rossiter, program; Gloria Goodwin, membership; Jeannie Kuhlman, social; Martha Daniel and Kay Thomas, ways and means; Lucille Robinson, service; Wynema Brotherton, publicity; and Sally Pulley, scrapbook.

Virginia Rossiter reported that four names have been turned in for Outstanding Young Women of America, they were: Gloria Goodwin, Andrea Metcalf, Ann Wygant, and Marie Manley.

The installation of officers will be Friday, May 14 at 7:30 p.m.

Present were Mesdames Frank Adams, Bob Brotherton, Robert Daniel, Paul Ferguson, Jack Godfrey, Tim Goodwin, Tommy Hunter, James Irwin, Wilton Manley, Charles Peckenpaugh, Miss Betty Sue Patterson, Miss Virginia Rossiter, David Pulley, Johnny Robinson, Irene Walker, J.G. Wells, Lewis Wygant, Elmer Clement, and Bill Thomas.

Miss Lillian Ann Alexander

Miss Alexander To Wed June 5

Mr. and Mrs. William Jackson Alexander of Dallas announce the engagement of their daughter, Lillian Ann, to Jimmy Lynn Stokes, son of Mrs. Mary Stokes of Ft. Worth and Mr. M. R. Stokes of San Angelo.

The wedding is set for June 5 in the Royal Oaks Baptist Church of Dallas, with the Rev. Bernard Holmes, pastor, officiating.

The bride-elect and prospective groom are presently attending West Texas State University in Canyon.

Study Clubs Garner Six Awards

Two Canyon study clubs won honors at the Texas Federated Women's Club state convention held in Fort Worth last week.

The Canyon Study Club won the state award for Operation Healthy Baby and club president, Mrs. Weyman Brown, who is State Public Affairs Chairman, won first in chairmen reports.

The Heritage Woman's Club won first place in International Affairs, first in International Clubs, and second in yearbook. Club member, Mrs. Jack Tillinghast, who is Fine Arts chairman at the district level, took second in the state for her report.

Sixty-four clubs participated at the state level.

Mrs. Don Max Vars, Mrs. Weyman Brown, and Mrs. Durwood Henderson attended the meeting held at the Sheraton Inn.

Library Hours Are Announced

Summer hours for the WTSU Library are to be from 7:20 a.m. to 9 p.m. Monday through Thursday, 7:20 a.m. to 5 p.m. on Fridays, and 8 a.m. to noon on Saturdays. This schedule is to go into effect on June 1, a staff member announced this week.

Between terms, the library will be open Monday through Friday from 8 a.m. to 5 p.m., closing on weekends.

On May 31, registration day for the first summer term, the hours will be from 8 a.m. to 5 p.m.

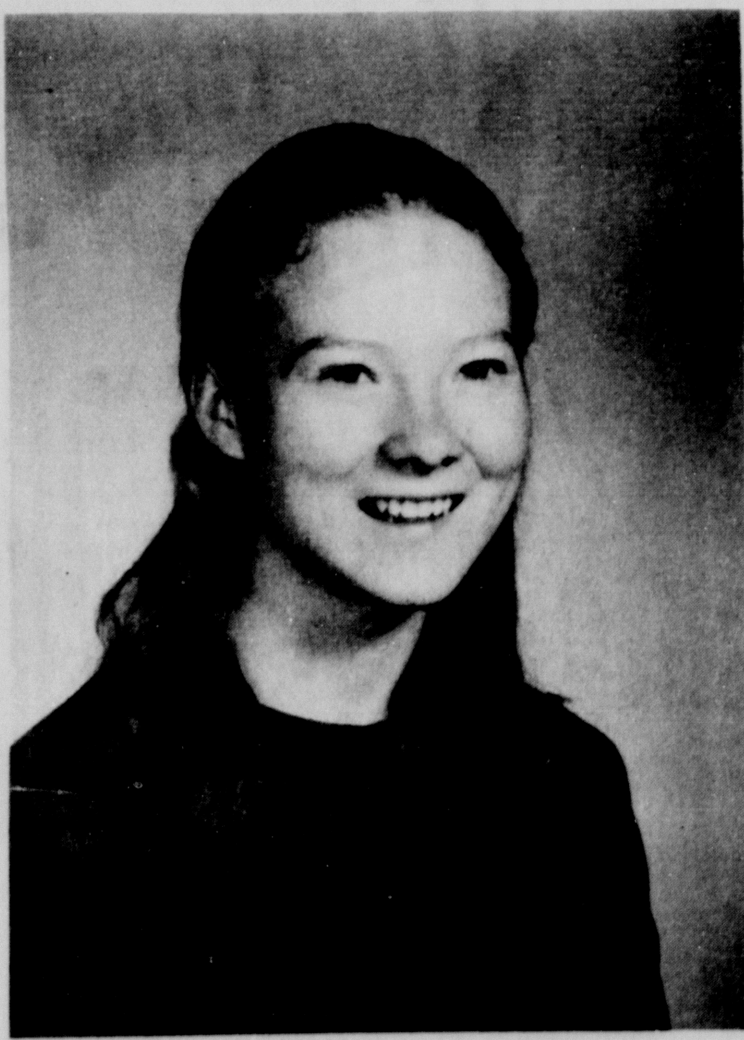

Miss Ann Prichard

Miss Prichard-Ford Set Wedding Date

The parents of Ann Prichard announce the engagement and approaching marriage of their daughter to Tim Ford.

Miss Prichard is the daughter of Mrs. Janice Prichard of Canyon and W. E. Prichard of Gruver.

Ford is the son of Mr. and Mrs. George E. Ford of Amarillo.

A June 5 wedding is currently being planned.

The bride-elect will graduate from Canyon High School May 28.

The prospective groom is a graduate of Palo Duro High School in Amarillo and is currently employed with the Cold Water Cattle Company in Gruver.

Garden Club Meets Tonight

The Canyon Garden Club will meet today at 7:30 p.m. in the home of Mr. and Mrs. E. T. Cumming.

Club members will answer roll call with their favorite flower and why.

The program is entitled flower arranging, fruits of labor in shades of green and will be presented by Mrs. Delpha Downing.

Priscillas Entertained

Mrs. Dewey Foster was hostess to the Priscilla Club May 5.

The guests were served a dessert course of strawberries, cake and coffee, amid decorations of spring flowers and engaged in handwork.

Members present were Mesdames Ed Weeks, H. M. Stokes, Florene Moore, Dudley Moore Sr., Kelly McGehee, Bailey McCormick, Gladys Marshall, Tom Knighton, J. M. Daugherty, A. M. Cunningham, Alfred Bellah, and Claude Boatman.

Mrs. Weeks will be hostess for the group's June 2 luncheon.

Miss Vajda To Wed Scott Downing

Mr. and Mrs. J. W. Chappell of Oklahoma City, Oklahoma, announce the engagement and approaching marriage of their daughter, Glenna Vajda, to Ira Scott Downing, son of Mr. and Mrs. Jack D. Downing of Canyon.

The wedding is being planned for 7:30 p.m. June 18 at the Episcopal Unversity Center.

The bride-elect is a 1971 graduate of West Texas State University where she was a member of Alpha Chi, national honor society and Pi Delta Phi, French honor society.

The prospective groom is also a 1971 graduate of WTSU and a member of Alpha Chi.

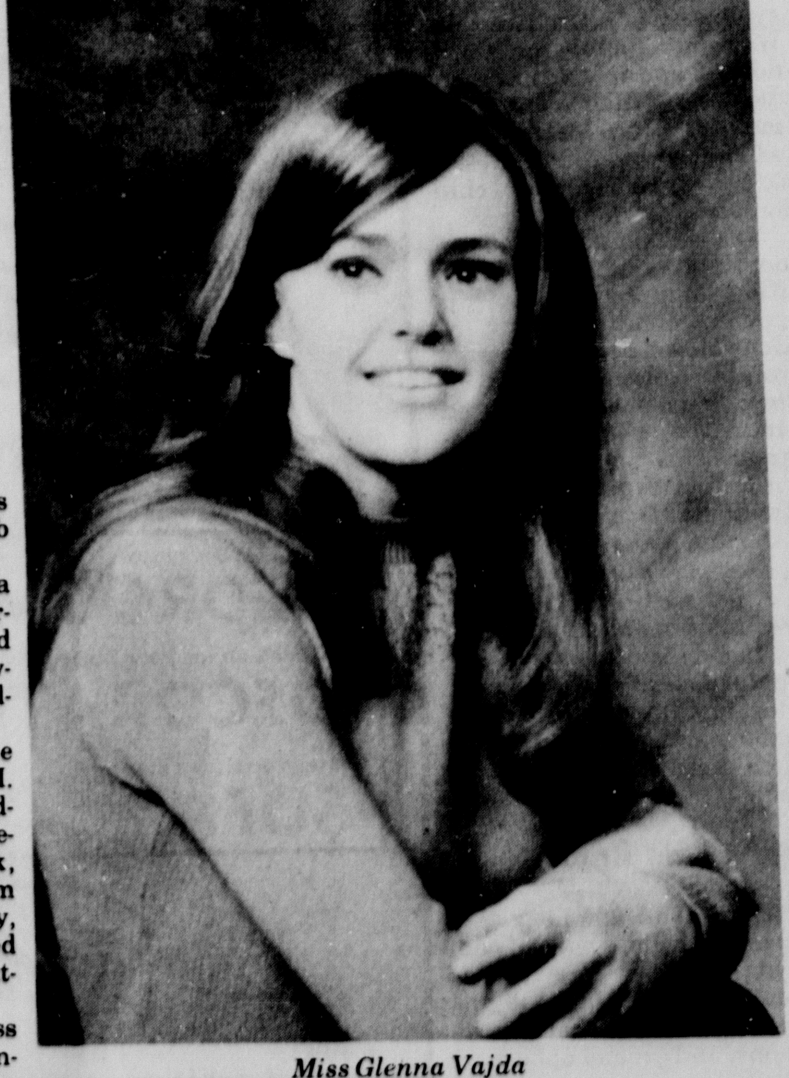

Miss Glenna Vajda

3 Canyon Grads In "Hamlet"

Three Canyon High School graduates studying at Earlham College are participating in the Quaker School's May production of "Hamlet" by William Shakespeare.

Christopher Blasdel, a freshman, will portray the lead role of Guildenstern, while his sister Terry, a senior, will work on lighting as a member of the technical crew for the college's first Shakespeare presentation in two years. They are the children of Mr. and Mrs. L. Sherwood Blasdel of Canyon.

Rodger Wilson, a sophomore, will play one of the pages in the production. He is the son of Mrs. W. R. Wilson, also of Canyon.

Wives, Etc. Elects Officers

Mrs. John Reeves was elected president of the University Women at their recent meeting held at the WTSU Activities Center.

Other officers named were Mrs. Hugh Sanders, first vice president; Mrs. James Bethell, second vice president; Mrs. Dan White, treasurer; and Mrs. John S. Osborne, Jr.

Standing committee chairmen appointed for the upcoming club year were: Mrs. George Umberson, newcomer chairman; Mrs. Duane Guy, membership chairman; and Mrs. Frank Dillard, interest group chairman.

Mrs. Wallace presided at the regular business session. Mrs. Pat Stephens, speaker for the by-laws committee, moved that the club's name be changed to Wives, Etc. (WE). The motion carried.

Miss Darla Gibbs

Miss Gibbs-Nickell Plan To Wed

Mr. and Mrs. James Gibbs of Menard announce the engagement of their daughter Darla Gwyn to Gerry Lynn Nickell, son of Mr. and Mrs. W. M. Nickell of Canyon.

Mr. Nickell is the grandson of Mr. and Mrs. N. F. Nickell of Claude and Mrs. Zora Campbell of Canyon.

The bride-elect is a graduate of Branson High School. She attended Trinidad State Junior College and Texas Tech University. She is presently employed as a stewardess for Western Airlines in Minneapolis, Minnesota.

The prospective groom is a graduate of Branson High School, Trinidad State Junior College and is completing his education at Colorado State University in Ft. Collins, Colorado. He plans to be an athletic director.

The couple has set no definite wedding date.

Honored as their home demonstration clubs' "Women of the Year" Monday at the May Day Luncheon were, front row: Mrs. Roy Leavitt, Mrs. Paul Cornett, Mrs. Ervin Davis, and Mrs. John Jennings; top row, Mrs. Jimmy Janssen, Mrs. Jarriel Moore, Mrs. Tom Henry, and Mrs. Alvin Kuhlman.

Eight Honored As Clubs' "Women Of The Year"

Eight women were honored as "Women of the Year" by their home demonstration clubs Monday at the Randall County Home Demonstration Club's May Day Luncheon held in the First Baptist Church.

Edgetown honored Mrs. Roy Leavitt. Mrs. Leavitt has been in home demonstration club work for 25 years and has held every office. She has been to two state meetings and 5 district ones. She is a 4-H Leader, secretary-treasurer of her club and reporter.

The Highland Club honored Mrs. Jimmy Janssen, mother of four. She is currently the club president and is active in church work.

The Jowell club honored their founder, Mrs. Ervin Davis. Mrs. Davis is secretary-treasurer of the club and a 4-H leader. She is precinct chairman of number three, is a homemaker and director of the four year olds at the First Baptist Church.

Palisades honored Mrs. Jarriel Moore, saying she was a fire fighter, hard working club member, and all around Christian.

Mrs. Alvin Kuhlman was honored by the Palo Duro Rusk Club. Mrs. Kuhlman is the mother of three, has served on every committee, is the council representative, and has served as club president for two years.

Pleasantview honored Mrs. John Jennings who has two daughters, is a church worker, a member of bridge clubs, the Variety Ring Club, and has served in many capacities in the council. She has been president of the club for the five out of the last 12 years.

Mrs. Tom Henry was honored by the Sunnyhill club. She is club president, has served as committee chairman of various committees, is a member of the Jayceettes, the Eastern Star, and has four children.

Mrs. Paul Cornett was selected by the Westside club for the honor. She enjoys oil painting, her many activities in club work, her home and family.

The luncheon program included a welcome by Amelia Irlbeck, the invocation by Lou Ella Patterson, the introduction of special guests, and special entertainment by Mrs. James Welch of Dimmitt.

Special guests attending included John Brazzil, county agent; Becky Hall, home demonstration agent; Ruth Lassiter, secretary; Mona Hildreth, Potter County home demonstration agent; Cathy Hufnagle, assistant county agent; County Judge Woody Pond; county commissioners John Fulgenzi, Bill Butler, Jim Fletcher; and Canyon News society editor, Carol Crain.

Dr. Meason Awarded BFS Grant

Dr. and Mrs. John L. Meason of Fayetteville, Ark., are to spend the coming school year in Turkey, where Dr. Meason is to teach at Ege University.

Mrs. Meason is the former Joann Gressett, the daughter of Mrs. Bruce Gressett, 2402 5th Ave.

An assistant professor of chemistry at the University of Arkansas, Dr. Meason has received a grant to participate in the program of education exchange between the United States and Turkey. He is to teach on both the graduate and undergraduate level, supervise graduate student theses and conduct nuclear chemistry symposiums and seminars. He will begin his assignment in September and continue through May of 1972.

Dr. Meason received his undergraduate degree at West Texas State University. Before going to Fayetteville in 1969, he taught at the University of Texas at El Paso and at New Mexico State University. From 1968 to 1969, he was chief of nuclear dosimetry at White Sands Missile Range, where he is still a consulting nuclear physicist.

The Measons' two sons, John and Paul, will accompany them to Turkey.

Buying? Selling? Use the classified advertising pages of The Canyon News.

BILLIE DAWN JOHNSON

Cloward's Granddaughter Key Club Queen In Alaska

Billie Dawn Johnson was selected as queen of the Key Club at School W in Fairbanks, Alaska.

She will represent the Northern Alaska at Anchorage in June at the service club's convention.

Miss Johnson is the daughter of Sgt. and Mrs. Wayne E. Jones of Eilson AFB in Fairbanks.

She is the granddaughter of Mr. and Mrs. Don S. Cloward of Canyon.

A happier lifestyle ...for you

A happier lifestyle. Freedom from worries. Financial ones. With cash-value life insurance. Talk with your Southwestern Life Agent. He unhangs financial hangups. That's happiness!

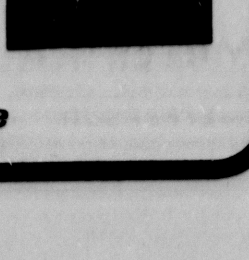

JACK ZIEGLER
411 Foster Lane 655-4565
or 376-9857

Southwestern Life

Admission Requirement New For WT Fall Term

A new admission requirement, effective with the 1971 fall semester, has been added at West Texas State University, Dr. Donald Cates, dean of admissions and registrar, said.

A deadline for submitting applications for admission and other documents necessary to admission is set by the new requirement.

Deadlines for Aug. 1 for the fall semester and Dec. 15 for the spring semester are stated in the requirement, which is printed in the 1971-72 university catalog.

Summer school deadlines are May 1 for the first term and June 20 for the second session.

Formerly, students were allowed to register without submitting any of the necessary documents.

"A student admitted in this manner is disadvantaged in several ways," Cates said.

"We are simply not able to render the services necessary to help a freshman begin his college career without proper records and a little time to process this information prior to the student's arrival on campus."

Cates said one major disadvantage is the students' campus housing reservation is often severely jeopardized.

Many times the student has little opportunity to become familiar with the campus or to obtain academic counseling prior to registration, he added.

The possiblity for financial aid or student employment is almost eliminated due to late admission, Cates said.

Cates recently sent a letter to high school counselors explaining the reasons for the new requirement and listing the disadvantages of the old policy.

"We will be as understanding as possible with the receipt of late information, and will be as cooperative as possible in processing late applicants who have emergency or hardship reasons for making late application," Cates said.

Carpenter, Fredricksen Voice Recital Is Sunday

Candiss Carpenter, soprano, and Paul Fredricksen, tenor, will be presented in a combined recital at 8 p.m. Sunday in the Branding Iron Theatre.

Fredricksen will present a varied program including Arias from "Rigoletto."

Miss Carpenter will present selected Arias from "Susannah" among the songs on the program.

The public is invited to attend the voice recital.

CANDISS CARPENTER

City Girl Is Scholar Recipient

Rose Ellen Tearson, daughter of Mrs. W.E. Parker of Canyon, has received the Gulbenkian Scholarship for study in Lisbon in the field of Portuguese.

A graduate of Canyon High School, Mrs. Tearson will attend school beginning July 12. She and her husband John are in London where he is a student in the London School of Economics.

Center Will Stay Open

The WTSU Student Activities Center will not close between the spring and summer terms, according to Frank Castleberry, director. It will close on Aug. 13 at the end of the second summer semester, however.

Hours will continue to be from 7 a.m. until 11 p.m. on weekdays, 10 a.m. until 11 p.m. on Saturdays, and 1 p.m. until 11 p.m. on Sundays.

The center is open to those employed by West Texas and students enrolled there and the immediate families of both. Summer memberships are also being sold, Castleberry said.

Participants in special events scheduled for the campus this summer will also be using the center's facilities.

2 Artists' Paintings Auctioned

Paintings by two Canyon artists will be auctioned this weekend at the Amarillo Little Theatre art-antique auction and garage sale.

Carl Smith, Western artist, and Emilio Caballero, WT art professor, will have art objects to be auctioned beginning Friday and ending Sunday evening at 9 o'clock.

The sale and auction will be held at 2019 Civic Circle in Wolflin Village, and will include a collection of contemporary wedding dresses, women's clothing, home-cooked goods, canned goods, and antiques.

The public is invited.

Tractor School Begins Saturday

Tractor safety school for Randall County youngsters will be held two consecutive Saturdays beginning this week, according to county agent, John Brazzil.

The school can be used by youth who wish to receive exemptions under Department of Labor regulations. Present regulations prohibit youth below 16 years of age from operating tractors on farms not operated by the youth's family.

The classes, which begin at 9 a.m. at the Tri-State Fair Grounds in Amarillo, are open to children ages 14 to 16 years old. Classes will end at 3 p.m.

Boling Is Honored

LCDR Charles Boling, US Navy, has been awarded the Bronze Star with combat V for valor in ceremonies recently.

Boling, son of Mr. and Mrs. Bob Boling of Canyon, was honored for his work with friendly forces engaged in armed conflict with the enemy.

The award was presented by Colonel MH Bateman at Canadian Forces Headquarters, Ottawa, where Boling is stationed.

He is a graduate of Canyon High School and of McMurry College in Abilene.

He and his wife Margaret Ann have three children, Kim, Kelly and Charles Michael.

WT Dorms Close Today

Residence halls at West Texas State University will close today, with the end of the spring semester. Special arrangements have been made for students having an exam this evening.

The University's East Dining Hall is to close after the noon meal today and will reopen for breakfast on May 31, registration day for the first summer term. Classes will begin June 1.

Two dormitories will open for the summer session on May 30. Women will live in Hudspeth Hall and men in Jarrett Hall during the six-week terms.

Rx

Five Diabetic Warnings To Children

If a child begins to drink great quantities of liquids but is continuously thirsty; if he eats more food than before, but loses weight steadily; if he begins to wet the bed after having previously stopped doing so; if he suddenly seems less peppy; and if he suffers from severe constipation — take him to the doctor as soon as possible.

These five symptoms present at one time are indications of a possible diabetes. A quick detection in children can be life saving. When treated early, diabetes, a chronic disease, can be controlled.

YOUR DOCTOR CAN PHONE US when you need a medicine. Pick up your prescription if shopping nearby, or we will deliver promptly without extra charge. A great many people entrust us with their prescriptions. May we compound and dispense yours?

655-4242

The Shell's Pharmacy

PRESCRIPTION CHEMISTS

© W-5-1-67

RICHARDSON SEED FARMS

BRING YOU THE HYBRIDS THAT PRODUCE GREATER YIELDS

HY-R-GRAZE
T-700
404R
101SR
2025R
202R
404SR
303SR
RS 625
RS 626
RS 671

We highly recommend Richardson Bundle King as a substitute of equal or better quality feed than Hegari or Red Top Cane.

See Your Local Dealer Today

Umbarger Farm Supply — UMBARGER
Arney Grain Co. — ARNEY
Consumer's Fuel Assoc. & Elevator — CANYON, RALPH SWITCH

"Better Health For Less"
IDEAL DRUG STORES

PRICES EFFECTIVE THRU SATURDAY, MAY 15, 1971. LIMIT RIGHTS RESERVED.

HAVE YOUR DOCTOR CALL 655-7271 AND GIVE US YOUR PRESCRIPTION. . . IT WILL BE READY AND WAITING FOR YOU TO PICK UP. SAVE AT IDEAL ON PRESCRIPTIONS.

MEN'S HAIR DRESSING
Score
3-OZ. TUBE
REG. 89¢
68¢

BUFFERIN
BOTTLE OF 36 TABLETS
REG. 75¢
59¢

New bright white pepsodent
TOOTH PASTE with ZIRCONIUM SILICATE
6¾-OZ. TUBE
SPECIAL VALUE
REG. 93¢
58¢

rise
WITH MENTHOL
11-OZ. CAN
REG. $1.19
88¢

efferdent
PKG. OF 40 TABLETS
REG. $1.19
88¢

Alka-Seltzer
STAYS FRESH IN FOIL!
PKG. OF 25 TABLETS
REG. 75¢
58¢

ANTACID TABLETS
DI-GEL
PKG. OF 30
REG. $1.00
87¢

SWEDISH TANNING SECRET
BUTTER SPRAY
WITH COCOANUT OIL AND COCOA BUTTER
4 OZ. REG. $1.60
$1.19

100 BONUS STAMPS
WITH EACH NEW PRESCRIPTION!
THIS COUPON WILL GET YOU 100 FREE EXTRA STAMPS WITH EACH NEW PRESCRIPTION FILLED AT IDEAL DRUG THROUGH MAY 15, 1971.

classified ads get the job done

CANYON NEWS
CANYON SUNDAY NEWS
CLASSIFIED ADS SELL

TO USE THEM JUST CALL OL 5-2141 AND ASK FOR AD TAKER

CLASSIFIED RATES

First Insertion, Per Word 10 Cents
Second Insertion, Per Word 5 Cents
Minimum Charge for first insertion, $1.50.
Minimum Charge per subsequent insertions, $1.00.

Display Classified Ads $1.20 Per Inch

DEADLINE: 10 A. M. Wednesday
SUNDAY NEWS 10 A.M. SATURDAY

FOR SALE REAL ESTATE

By Owner: 20 Acres with 2 bedroom brick house on paved road southeast of Canyon. 655-2805 after 6 p.m. TFC-3

Loans on homes in Canyon to buy, build or repair. Abstracts and titles insurance Mrs. A. B. Duncan. West side of the square, telephone 655-3252. TFC-32

For Building, remodeling, or painting, call Bill Triplett, 655-7365. Free estimates. Call after 6 p.m.

Sell $4,500, rent $75. 2 bedroom old, but good condition. 1306 2nd Ave. Apply 374-1874. 8tc-6

Beauty and convenience in this lovely brick home in choice location. Custom features, well landscaped, newly decorated. 6% loan. Priced mid-thirties. Call for appointment. 655-7455. 2tc-7

New 3 bedroom home, 1¾ baths, completely carpeted, ref. air, ideal location. Close to Jr. High & High School. 655-4684. TFC-t7

AVON
THE BEST WAY WE KNOW TO EARN MONEY — in your extra hours . . . is by selling AVON Products. Call Now 374-3161.

7 acres for sale, 4 miles so. of Canyon on Buffalo Lake Road. Call 647-4604, Dimmitt. 4tp-t6

For Sale in Amarillo: Coin Op Laundry. Good location, good business and very reasonable price. Call 355-4937 or 372-0278. 2tp-35

Invest in land and in your future. Contact your Horizon Corp. Representative, David Washburn, 373-2333, for details. 3tc-35

FOR SALE AUTOMOBILES

For Sale: 1959 Buick, $100. 655-2054. 1tp-7

CHRISTOPHER REAL ESTATE
655-4354 655-4382

2,225 Sq. Ft. Living
Close to elem. school, shopping center, & university. 2-Car, 2 fireplaces, all the goodies in this — See any time.

Looking for Location?
3 BR, 2 Bath, all built-ins, 2 Car, Close to elementary School, shopping. 2405 12th. By appointment.

Equity Buy
Owner left town, buy equity, Assume loan payments of $141.00 mo. on 3 BR, 1¾, Fireplace, fenced, Brick. Save on this one.

Let Us Sell
Your House — Free Appraisal on listing.

Salesmen
George Stevens—655-3740
Marcia Durden—655-3228
Sharon Brown—655-7560

SPRING SAVING SALE

1031 Case Diesel w/cab $5250
931 Case Diesel w/cab $4650
931 Case Diesel no cab $4000
941 Case L. P. w/cab $4850
600 Case L.P. $750
900 Case L.P. $1200
841 L.P. $3250
1000 Case Combines, w/14-16-18 ft. Header $1000 & up
600 Case Combine 14 ft. $2250
151 IHC Combine 14 ft. $1250
Super 92 Massey Combine 14 ft. $1250
65 Gehl Mixer $1100
65 Gehl Mixer $1500

NEW CASE MACHINE SALE

3 Pt. 18 ft. Automatic Spring Reset Chisel plow w/gauge wheel $1165
3BTM 16 Riverside plow $695
20 ft. Wing Tandem disc $1500
K405 Riverside disc plow $1500
Roll A Cone Gauger Wheel set $68

CASE POWER & EQUIPMENT
PHONE 655-7891
749-2311
HAPPY, TEXAS

John Grabber
DIRT CONTRACTOR
Umbarger 499-2751

1966 GTO Pontiac, grey with black vinyl top, 389 cu. in., auto trans., good condition. See at 1809 West 7th Ave. 655-7530. 4tc-7

For Sale: '64 Oldsmobile, good condition, low mileage, loaded. Call 655-4767 after 6 p.m. 2tc-7

'61 Olds, power, air, good shape, new tags, sticker. 655-4635. 4tc-7

PECOS PARK
for Mobile Homes
2-Car Parking, fenced, Gas Lite, Outside storage, water paid. $39.50 mo. 2 Blocks west of campus on N. Second Ave.
Bill Hill 355-5636

FOR SALE MISCELLANEOUS

LEG CRAMPS? Try Supplical with calcium, only $1.98 for a bottle of 60 tablets at Ideal Drugs. 6tp-2

For Sale: Concord trailer 8 x 36 ft. 1970 model, clean, like new. Good coke cooler box. 2 sets shelves each 16 ft. with changeable price plates. Two horse Hale trailer, good. R. H. Hurst, 2 mi. E. Happy Ph. 806-764-2703. 3tp-t7

HEAR
"WORDS OF LIFE"
7:15-7:30 AM
MON — FRI
KBGH (Kc 1130)

One of the finer things of life — Blue Lustre Carpet Cleaner. Rent electric shampooer, $1, Thompson's. 1tc-7

Paint and body work. Free pickup and delivery. 655-9231. TFC-1

26 inch boy's bicycle with large front & rear baskets. Been used 4 months. 655-2616. 1tc-7

For Sale: 10' x 55' Mobile home, 2 bedroom 1962 Artcraft, clean, carpeted, furnished, evaporative cooler, $2,500. See Joe Hargis at Poole's Mobile Home Park. 1210 Hereford Hi-way, space #2. 4tp-7

For Sale: 16 ft. Mobil Scout travel trailer, in good condition, reasonably priced. 655-4483. 2tc-7

For Sale: V-8, automatic transmission, 1970 Skylark, 2-door hardtop, has 6,000 miles. Getting married and will not need 2 cars. $3,100. 655-3324. 2tc-7

WANTED
Rental house. University professor and family needs attractive unfurnished home near campus, fenced yard, and built-ins. 355-8817 or 656-2189.

For Sale: Lawn mower, $15; fertilizer spreader, $4.00. 655-3306. TFC-7

Country Shop Sale: Don't Miss This! Color tv, sweeper, five-piece living room suite, cream cans, insulators, old jars, avons, steel garage doors, fabric, dishwasher, Bar-b-que, grill, reducing vibrator. One mile east on Rockwell Road, off Canyon Expressway. 2tc-7

For Sale: Seal point Siamese kitten. 655-7307. 2tc-7

Bermuda hay for sale: Call 655-4330. 2tc-7

The Davis Agency
Insurance· Real Estate· Loans

Bill Davis
655-2556

Fast Sales
GUARANTEED
We Will Buy
Your Equity
Large or Small
655-2553

Larry Hooper
655-7488

An Oldy but a Goody — 2 story 3 BR with 2 baths. Huge rooms, nicely decorated. Fenced back yard, double garage. Total price only $10,000.00 Terms to Suit you.

Money Addn. — Neat, Clean and Very Well Cared For: 3 BR, 1½ Baths, Kitchen with Built-ins, Beautiful Blue Carpet, Fenced Back Yard, Single Garage, Utility Room, Drapes. Buy Moderate Equity, Assume 5¼% Loan. Payments $109.99.

Thinking of Building a New Home? Let Us Arrange Your Financing. We offer Expert Service on all types of Conventional, FHA or VA Loans.

FOR SALE
NEW BRICK HOUSES
NO DOWN PAYMENTS
$55. A MONTH AND UP.

● PANTRY
● 3 or 4 BEDROOMS
● BATH & ½
● UTILITY ROOM
● ATTACHED GARAGE
● BUILT IN RANGE & OVEN

AULT REALTOR
372-1276 Amarillo, Texas

VA-FHA
NEW HOMES
1000 BLOCK 5th ST.
● 2-New Plans Under Construction
● Double Garage
● Built-Ins (Gas-Elect.)
● Country Kitchens
● Den-Style Liv. Rooms
● Carpet
● 2-Full Baths
● $80.00 & Up Per Mo.
● $250.00 Move In

DON COOPER REALTORS
1213 W. 10th 376-4203

For Sale: One 16 ft. boat, trailer & 2 Mercury motors, 10 & 15 H.P. All in A-1 shape. Call 806-265-3476 or 655-4327 after 5. 2tc-7

FOR RENT HOUSES

For Rent: Unfurnished two bedroom house, $50. Call evenings after 5:30. 655-3739. Cosby. TFC-4

For Rent: 2 bedroom trailer home, fully carpeted. 508 10th Ave. Couples preferred. 364-4486, Hereford, Tex. 2tc-7

CANYON GLASS & TRIM
HAS MOVED TO
2002 4th Ave
STILL SPECIALIZING IN AUTO GLASS AND FURNITURE UPHOLSTERY
655-4321

For Lease: large brick home and acreage, 15 stall horse barn and arena, stall rentals will pay lease. 655-9100. 2tc-7

For Rent: Furnished one bedroom house. 1005 3rd. Ave. 655-3067. TFC-7

For Rent: Nice 2 bedroom, 2 bath house. Inquire at 2509 7th. No pets. 655-3826. TFC-7

For Rent: 3 bedroom home at 2602 13th Ave. Call 655-9174 or 806-827-5131. 3tc-7

Two bedroom unfurnished house for rent. Furnished 3 bedroom apartment. Inquire Flame Steak House. TFC-7

For Rent: Furnished 3 bedroom house. Would be nice family home. Fenced Back Yard. Plumbed for washer and dryer. Near all schools. Available May 15. 488-3131. TFC-35

Caprock Monument

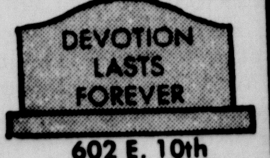

602 E. 10th
Amarillo
806-655-3825 Mrs. Mable Taylor

FOR RENT APARTMENTS

For Rent: Three room furnished apartment. 655-2614. TFC-34

Nicely furnished 1 bedroom apartment, air conditioning, water paid. 352-9683 or 655-3208 after 6 p.m. and on Sundays. Couples only. TFC-35

For Rent: One bedroom apartments, furnished, close to university. 655-7305 before 7 p.m. TFC-7

MEDFORD TRAILER PARK
Restricted, fenced spaces. Paved drive, cement slab for trailers. Grass yard area.
Close to Campus
Close to Downtown.
3rd Ave. & 10th St.
655-7928
Jerrell & Bobbie Corbitt

UPHOLSTERY AND FURNITURE REFINISHING
306 16th St. Ph. 655-2504
CRAIG JOHNSON

FOR RENT MISCELLANEOUS

Trailer spaces near campus. 655-3569. TFC-31

Trailer space for rent; gas & water paid. 655-2320, after noon. TFC-4

For Rent: Stables for horses or will board. Facilities for riding, roping, barrels, etc. 655-2258. TFC-t47

ANTIQUE AND MISCELLANEOUS AUCTION.
Sunday, May 16, 2 p.m., Highway 87 and Main, Happy.
Conducted by Sunnyhill Auction Service, 749-2911; 749-4911.

Mobile homes for rent, furnished. 655-3359. TFC-49

For Rent: Trailer spaces. 655-3359. TFC-1

FOR RENT OFFICE SPACE

For Rent: Private offices with executive services included. Secretarial, phone, answering service. 655-7551. 1400 4th Ave. TFC-42

WANTED

Teacher, attending summer math institute wants to rent or sub-lease furnished house or large apartment. Ogden Wilson, Rt. 1., Perryton, Texas. 6tc-7

FOR SALE
Beautiful Graduation Present: Solid Aromatic Cedar Chest, 14½ x 12¾ deep x 33½" Inside. No tray. $40.
J. W. Spencer

Sewing: Experienced in all types of work including formals, boys' wear and expert alteration. Fast work. 655-4209. TFC-26

Wanted: Baby sitting and light house work. Starting June 1st. Can give reference. Call 499-2121 after 6 p.m. Weekdays. 4tc-35

We buy salvage! Cars, pickups, trucks, any model. Burned or wrecked. 655-9231. TFC-1

Want to rent or lease 3 bedroom house by May 28th. Call 655-4000 or 655-9475. 4tc-6

PLUMBING AND HEATING
Expert Repair Service
Remodeling
Contracting
Water Heaters
Sewer, Water or Gas Lines
Installed or Repaired

E. J. LARSON PLUMBING and HEATING
604 25th St.
655-3268

Bob Horton's Garage
Official State Inspecation Station

Complete Brake Service
Motor Tune-up
Specializing in motor rebuilding and automatic transmission Service.
Bob Horton 604 23rd Street
Jess Arnold 655-3021

Need secretarial work done but can't justify full time help? We have your answer. We offer secretarial work, limited bookkeeping, telephone answering service. We have a Zerox copier. Call 655-9131. 1400 4th Ave. TFC-42

Mechanical work. All kinds of welding. 655-9231. TFC-1

Want to buy mahogany china cabinet. Call 655-3229 after school. TFC-6

Working Mother: I would like to keep children in your home. Experienced in meal preparation, responsible, with references. 655-3243. 1tc-7

Will keep children in my home. 655-3092. 2tc-7

A. L. Crossland
REAL ESTATE
INSURANCE
LOANS on HOMES and FARMS

One of Canyon's outstanding older homes. 5 BR, 2 Baths upstairs. Master bedroom and bath, LR, DR, Study, large completely modern electric kitchen downstairs. Basement. Double garage and garden house. Beautiful grounds. Corner lot. Financing to suit buyer.

Lovely 4 BR, 2 Bath, LR, DR, large sunken family room with beamed ceiling, wood burner. Ref. A/C, fenced. Buy equity and assume 6½% loan with $222 monthly payments or can be refinanced up to 90%.

Good rental property for sale. Two houses in good condition on corner lot. Reasonable.

We secure FHA, VA, and conventional loans with no obligation.

ROES DRIVE INN
Saturday Special
6-19¢ Hamburgers For $1.00
Call Your Orders In For Faster Service
655-4462

TLC's Country Day Nursery where children love to play. 655-2263. TFC-7

Baby sitting in my home. 655-7817. 1tc-7

Classified ads in The Canyon News get fast results.

I will not be responsible for any debts other than my own. David P. McMillan. 5tc-33

Yard work done. I will mow, rake, trim, edge to your satisfaction. Chris Moreland. 655-3624. TFC-5

NEW MODERN
MOBILE HOME SITES FOR LEASE·
Make Reservations For Next School Term.
Modern Laundry And Modern Bath House.
40 OVERNIGHT Camp Sites Available
at
THE WAGON YARD
2 Mi. West Of Canyon On Highway 60.
Call 655-7631

MISCELLANEOUS

Will mow, trim, do pickup hauling, be carpenter's helper, or other odd jobs. Tom Trew, 655-3178 after 4 p.m. TFC-34

Air conditioning service: Completely ready for service. $6.88 plus parts. White Auto. 655-3831. TFC-6

For that unusual gift item for someone special. Graduation, wedding, birth announcements, and diplomas, custom decoupage on plaques. Place your order today. 655-4047 or 655-2322. 2tc-7

Business opportunity for retired person. Conoco Service Station & Wholesale oil outlet. Small investment. Contact Geary Taylor, 374-5338. 2tc-7

Can take few more regular customers for lawn work. Satisfaction guaranteed. David Fite. 655-3702. 2tc-7

Tree spraying, rototilling and furrowing. Billy Mayfield, call 655-3878. (After 5 p.m. on weekdays.) TFC-32

Carpenter work: Repair, addition, cabinet tops, all kinds of painting. Free estimates. 352-1896. TFC-t3

Yard work and gardens reasonable. Carlton Patterson, 655-3105. TFC-t4

SEE CLASSIFIED ADS, PAGE 15

Carrier
HEATING AND AIR CONDITIONING
WAYNE WIRT ELECT.
OL5-2521

COMPLETE STOCK OF RADIATORS
CAR, TRUCK AND TRACTOR
CLEANING AND REPAIR
MILLER RADIATOR SERVICE
612 JEFFERSON DR6-6666 AMARILLO, TEXAS

CLASSIFIED ADS

LOST

Lost: Small white male part cocker. 2600 block of 13th Ave. 655-9163. Reward. 1tc-7

CARD OF THANKS

We wish to thank our friends for their expressions of concern during J.A.'s illness while in Texarkana and since he has been home. The prayers, calls, flowers, letters and cards were deeply appreciated.

J.A. and Celeste Edwards and family. 2tc-35

LEGAL NOTICES

THE STATE OF TEXAS
COUNTY OF RANDALL

TO WHOM IT MAY CONCERN:

Notice is hereby given that on the 14th day of May, 1971, at the hour of 9:00 a.m. on said day at the East door of the courthouse in and for Randall County, situated in Canyon, Randall County, Texas, the undersigned, as authorized by the Randall County Commissioners Court in its resolution duly passed on the 14th day of December, 1970, in regular session will sell at public auction for cash in lawful money of the United States of America, the following described property situated in Randall County, Texas:

All of Lot 4, Block 17, Canyon, City, Randall County, Texas, as shown by the map or plat of record in the deed records of Randall County, Texas, and to which reference is here made for a more particular description thereof.

Said auction and sale to be made under and by virtue of the provisions of Article 1577 (V.A.T.S.) March 9, 1971. The Commissioners Court has the right to reject any and all bids.

Glenn W. Dowlen
Commissioner
3tc-5

LEGAL NOTICE

Sealed bids will be received in the Office of the Superintendent of Schools, Canyon, Texas, until May 18, 1971, at 8:00 p.m. on two (2) used school buses described below being offered for sale.

1 — 1962 Chevrolet, 48-passenger, #1
1 — 1958 Chevrolet, 60-passenger, #15

This equipment may be seen at the Canyon Independent School District Bus Garage located at 1301 8th Street, Canyon, Texas.

The Canyon Independent School District reserves the right to reject any or all bids. 3tc-5

THE STATE OF TEXAS
COUNTY OF RANDALL
SHERIFF'S SALE

WHEREAS, on the 1st day of March, 1971, in Cause No. 669-T, in the District Court of Randall County, Texas, wherein The Canyon Independent School District, The City of Canyon, Randall County and the State of Texas were Plaintiffs, Impleaded Party Defendants, and Intervenors recovered judgment against Archie Davis, Curtis Wilborn Davis, Louie Davis, Gladson L. Davis, Kenneth Eugene Davis, Mrs. C. L. Colvin, Mrs. Opal Brawner, Mrs. Grady Shaw, Mrs. Herman Sprayberry, Mrs. Joe Van Sant, Mrs. Raymond Byrd and Mrs. Jim Carney, Defendants, for taxes, penalty, interest, and cost against the hereinafter described property;

WHEREAS, on the 22nd day of March, 1971, by virtue of said judgment and the mandates thereof the Clerk of the above mentioned District Court of said county did cause to be issued an Order of Sale commanding me as Sheriff of said county to seize, levy upon, and sell in the manner and form as required by law the hereinafter described property;

WHEREAS, by virtue of said judgment and said Order of Sale and the mandates thereof I did on the 22 day of March, 1971, seize and levy upon as the property of the above defendants the following described property, situated in Randall County, Texas, to-wit:

FIRST TRACT: 7 acres out of abstract 203, Block B-5, Section 35 H&GNRR Co. Survey, Randall County, Texas, and being the same property described in a deed from Henry Cone and wife Arrie Cone to D. E. Davis, which deed is recorded in volume 93 page 299 of the Deed Records of Randall County, Texas.

And I will on the first Tuesday in the month of June, 1971, the same being the 1st day of said month, proceed to sell all the right, title, and interest of the Defendants in and to said property at the Court House door of said county in the city or town of Randall, between the hours of 2:00 p.m. and 4:00 p.m. to the highest bidder for cash, provided, however, that none of said property shall be sold to the owner of said property directly or indirectly or to anyone having an interest therein or to any party other than a taxing unit which is a party to this suit for less than the amount of the adjudged value of said property or the aggregate amount of judgments in said suit, whichever is lower, subject also to the right of the Defendants to redeem same in the time and manner provided by law and subject also to the right of the Defendants to have said property divided and sold in less divisions than the whole.

DATED at Canyon, Texas, this the 25th day of March, 1971.

L.S. Johnston, Sheriff
Randall County, Texas
By Recil Johnson, Deputy
3tc-6

CONTRACTORS' NOTICE OF TEXAS HIGHWAY CONSTRUCTION

Sealed proposals for constructing 2.260 miles of Reconstruction, Grading, Structures, Base, & Surfacing From Loop 335 North To 1.0 Mi. So. of US 60-87 on Highway No. FM 1541, covered by C 1480-2-9 in Randall County, will be received at the Highway Department, Austin, until 9:00 A.M., May 26, 1971, and then publicly opened and read.

Plans and specifications including minimum wage rates as provided by Law are available at the office of W. V. York, Resident Engineer, Canyon, Texas, and Texas Highway Department, Austin. Usual rights reserved. 2tc-7

CITATION BY PUBLICATION
THE STATE OF TEXAS

TO: Richard Steele Mentzer, Defendant, Greeting:

YOU ARE HEREBY COMMANDED to appear before the Honorable 181st District Court of Randall County at the Courthouse thereof, in Canyon, Texas, by filing a written answer at or before 10 o'clock A.M. of the first Monday next after the expiration of forty-two days from the date of the issuance of this citation, same being the 14 day of June A.D. 1971, to Plaintiff's Petition filed in said court, on the 28 day of April A.D. 1971, in this cause, numbered 10901-B on the docket of said court and styled In the Matter of the Marriage of Ruth Ann Mentzer and Richard Steele Mentzer.

A brief statement of the nature of this suit is as follows, to-wit: Divorce and property settlement, as is more fully shown by Plaintiff's Petition on file in this suit.

If this citation is not served within ninety days after the date of its issuance, it shall be returned unserved.

The officer executing this writ shall promptly serve the same according to requirements of law, and the mandates hereof, and make due return as the law directs.

Issued and given under my hand and the seal of said court at Canyon, Texas, this the 28 day of April A.D. 1971.

Attest: LaQuitta Polvadore
Clerk, 181st District Court
Randall County, Texas.
By Karen Daily, Deputy.
4tc-6

ADVERTISEMENT FOR BIDS

The Commissioners Court of Randall County authorizes the advertisement for the following:

One - Executive chair to be used in the District Courtroom, Randall County Courthouse, Canyon, Texas.

Bids will be received at the office of the County Auditor until Monday, May 17, 1971, at 1:30 P.M. at which time they will be opened and read before the Commissioners Court. The Commissioners Court reserves the right to reject any or all bids.

Betty Hodges
County Auditor
2tc-6

LEGAL NOTICE

Pursuant to Article 29e, Revised Civil Statutes of Texas, notice is hereby given that the Tax Board of Equalization of the CANYON INDEPENDENT SCHOOL DISTRICT & CITY OF CANYON, Randall County, Texas will hold public hearings relating to equalization for tax purposes of all properties situated within the taxing jurisdiction of the above districts beginning Monday, May 24, 1971 at the Canyon School & City Tax Office located in the Randall County Courthouse, Canyon, Texas. Monday, May 24th, 1971 from 9 o'clock A.M. to 12 noon and from 1 o'clock P.M. until 4 o'clock P.M. has been set aside for meeting with the property owners of the CANYON INDEPENDENT SCHOOL DISTRICT & CITY OF CANYON. All persons owning property, real or personal, within the above Districts, having business before said Board shall contact Conway Kuykendall, Tax Assessor-Collector for the CANYON INDEPENDENT SCHOOL DISTRICT & CITY OF CANYON, prior to the above stated date for said meeting.

Conway Kuykendall,
Tax Assessor-Collector
on behalf of the
Board of Equalization
of the CANYON INDEPENDENT SCHOOL
DISTRICT & CITY OF
CANYON, Canyon, Randall
County, Texas.
1tc-4

AN OFFICIAL NOTICE OF PUBLICATION 1971

All persons, firms, corporations, and associations, who have not paid their 1970 personal or real property tax due the CITY OF CANYON, should do so immediately. As prescribed by the CITY CHARTER, the names of all such parties will be published in the newspaper for (4) four consecutive weeks not later than (90) ninety days after the close of the CITY's fiscal year which is March 31, 1971.

Witness my hand this 15th day of April, 1971.

Conway Kuykendall,
Tax Assessor-Collector
for the CANYON
INDEPENDENT SCHOOL
DISTRICT &
CITY OF CANYON
3tc-6

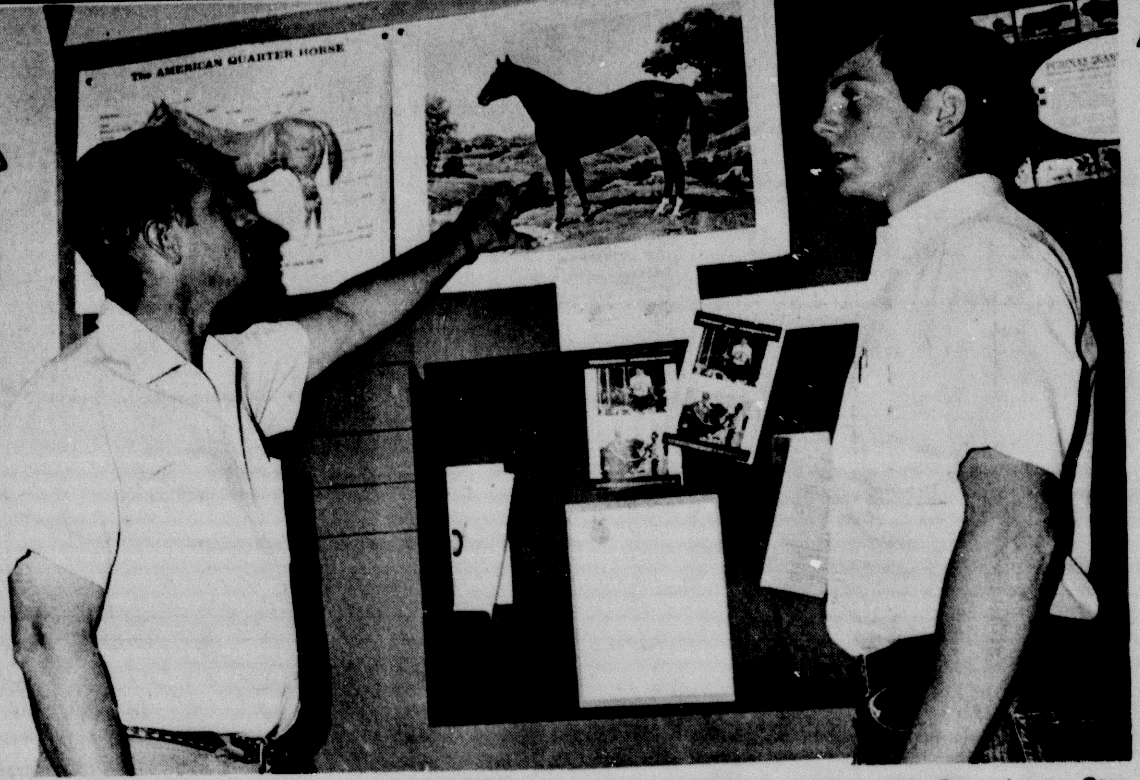

Marcus Phillips, Canyon High School agriculture teacher, points out the characteristics of the Quarter Horse to Randall Smith. Smith was recently awarded the Star Lone Star Farmer Award.

TwoAppeals Being Heard

Cases of two men convicted in Randall County last spring were scheduled to go to the court of criminal appeals in Austin this month.

Oral argument on the appeal of Curtis Frank Brooks was to have been heard Wednesday of this week with Dick Dambold, assistant Randall County criminal district attorney, representing the prosecution.

Brooks was convicted last May of raping an Amarillo housewife and was given 99 years in prison. He subsequently was convicted of four separate counts involving four women in Dallas and Fort Worth and was given two 99-year sentences and two life sentences.

In his appeal of the Randall County conviction Brooks contends that the charge of the judge to the jury was improper.

Arguments in the case of Richard Dean Bridges who was convicted in April of last year of sale of marijuana will be heard May 19. Bridges drew 12 years from Randall County and eight from Potter County on a conviction of selling LSD.

District Judge Don Dean ruled at the time that the sentences would run consecutively. Among other things Bridges contends that the sentences should not have been made to run consecutively.

Randall County Criminal District Attorney George Dowlen will represent the state in the Bridges Case.

Dowlen said Bridges presently is in Potter County jail while Brooks is in jail in Dallas.

Registration For Summer Recreation Set

Registration for the first Canyon summer recreation program is from 9 to 11:30 o'clock Saturday morning in Conner Park.

The eight-week program will begin June 1 and run through July 29, and will include some 10 activities.

Cost for the program will be $4 for the first child in a family, $2 for the second child, and $1 for the next.

Classes will run Monday through Thursday, and children must be at least five years old to participate.

Classes will include swimming at the city pool; cheerleading and twirling at Conner Park; tennis at West Texas State University; tumbling at the WTSU girls' gym; riflery at the ROTC rifle range; art and drama; story hour at Conner Park; bowling at the WTSU lanes; adult and youth volleyball at the Canyon Junior High School gym, and slow pitch softball, adult league at the park.

Classes will run until 6 p.m. depending on the course.

Car. . .

(Continued from page 1)

ly destroyed.

Peugh, 23, walked away from the accident and was taken to Neblett Memorial Hospital, where at mid-week he was in satisfactory condition.

Clements said Peugh was issued a ticket for DWI.

Board. . .

(Continued from page1)

city commission Thursday night of next week.

Keeling said it was his understanding that possibly half of the school site would be condemned as being in the flood area.

"A city commissioner told me that was approximately correct," Keeling told other board members. "I understand the Corps of Engineers is pretty cautious."

Keeling said the railroad is being blamed for holding up water in the Palo Duro Creek drainage area of Hunsley Hills.

"If the railroad would do something it might change their (Corps of Engineers) viewpoint," Keeling declared.

Jacobs said it still might be possible to build on the high portion of the property and use the lower end for playground area.

The board set the tax rate at $1.65 and agreed to keep teacher salaries at $500 above state minimums. The tax rate is the same as that for the current year.

Board Member J. O. Parker expressed reluctance on the teachers salaries at first but said he would agree if the tax rate remained at $1.65.

"I will go along if there is no increase in tax rate," Parker declared.

Jacobs said he asked for setting on the tax rate two months early because of prevailing economic conditions. The rate usually is not set until a preliminary budget has been prepared in July or August.

Jacobs told the board he thinks it necessary at the present time to hold school taxes to the minimum without cutting standards of education.

Conway Kuykendall, school tax assessor-collector, said there has been an increase of about $1,636,000 in real property in the school district in the past year which should produce $10,800 in new revenue.

He said there may be a decrease in revenue from personal property because of the decrease in number of cattle in the area due to drouth and lack of wheat pasture.

Jacobs said he does not anticipate as much capital outlay as experienced over the past two years. He reported that total increase in local costs for next school term has been projected at $14,236.

In other business, the board authorized Jacobs to allow the Teacher-Parent Organization at Umbarger to keep some items of equipment which it donated to Umbarger School. The equipment will be used for the benefit of the Umbarger community.

Jacobs announced that a governor's advisory committee will be here Monday to look over the learning disabilities program of Canyon School. Canyon is one of 12 pilot projects in the state.

Board members will make their annual inspection of campuses Friday.

Board President Dr. Dudley Moore said he and Ed Wieck have met with a group from First Methodist Church to discuss school purchase of a half block across the street from the high school. He said no agreement has been reached on price and no decision has been made as to whether the school actually will buy the property.

Linda Horton, daughter of Mr. and Mrs. Bob Horton, was named Range Queen of the United Sheriff's Posses and Riding Clubs during ceremonies at the 1971 Palo Duro Canyon Trail Ride Saturday and Sunday. Some 30 members of the Palo Duro Rangers camped in the canyon during the ride, and around 125 participated in the ride. Canyon High School Stage Band under the direction of J. W. King provided music during the coronation ceremonies Saturday night. Miss Horton received a crown, which is on her hat, and a tie to wear with her riding outfit.

Students. . .

(Continued from page 1)

1, is a member of the National Honor Society and the JETS. He has made the Merit List during 1970 and 1971 and earned a Spanish I Award. His hobbies are fishing, hunting, football, and basketball.

Mr. Green of 2515 6th Ave., has earned a bachelor degree from Southwestern College, Winfield, Kansas, and a Master's degree from West Texas State University. He is a member of several state professional associations, holding the position of Treasurer of Canyon Classroom Teachers Association.

The featured speaker for the opening session of the symposium will be Dr. Edward Teller from the University of California, one of the nation's foremost authorities on atomic energy.

In addition to hearing lectures by leading authorities in thermonuclear fusion and nuclear physics, the symposium participants will have an opportunity to tour the fusion research laboratories at the University, where much of our nation's search for knowledge in this vital field is taking place.

Audit Report Is Accepted

Randall County commissioners court Monday accepted an audit report for the year which ended Dec. 31, 1970.

The auditing firm of Doshier, Pickents and Francis apparently found nothing wrong with the county's books.

William M. Francis of that firm will be on hand to discuss the audit with commissioners court.

The court sold an old windmill, pipe and well casing to Alvin R. Baldwin of Amarillo for $131.

Commissioners agreed to pay expenses for representatives of the criminal district attorney's office to go to Austin to fight the appeals of Curtis Frank Brooks and Richard Dean Bridges which come up this month.

Juvenile probation officers were authorized to use a vacant office on the second floor of the old court house as a counselling room.

John Brazzil and Mrs. Becky Hall made report on activities in which their offices are involved. Mrs. Hall is home demonstration agent and Brazzil is agricultural agent.

Brazzil reported that he drove 1,030 miles on official business last month.

Reports were received by the court from Metropolitan Ambulance Service of Amarillo and LaGrone Funeral Home of Canyon. The county is paying each firm $200 a month to provide ambulance service for rural Randall County.

Metropolitan reported 40 calls in the county with a billing of $953 of which $105 is uncollectable, LaGrone reported 26 calls, a billing of $624 with $84 having been paid leaving a balance of $540.

Indict Five On Drugs In Potter

Five young men caught up in drug raids Thursday of last week were indicted by a Potter County grand jury Wednesday, according to Jerry Ingram, investigator with the Potter County district attorney's office.

Robert Burns Olson, 22 years old, and Clarence D. "Nicky" Parkhill, 19, both of Canyon, were among those indicted. Both are charged with sale of narcotics, Ingram reported.

Others indicted include:

Charles Edwin Davis, 18, Amarillo, possession of narcotics.

Jimmy London, 18, Amarillo, sale of narcotics.

Layne B. King, 19, Seminole, sale of a dangerous drug.

Buying? Selling? Use the classified advertising pages of The Canyon News.

MIRRORS
TABLE TOPS
AUTO GLASS
FOR FAST EFFICIENT SERVICE CALL
Amarillo Plate Glass & Mirror Co., Inc.
1009 W. 5th, Ama.,
372-5511

Bucilla
Needlepoint Picture Kits
(FRAMES INCLUDED)
Complete
$3.95
EA. Kit

BUCILLA EVER-MATCH TAPESTRY WOOL

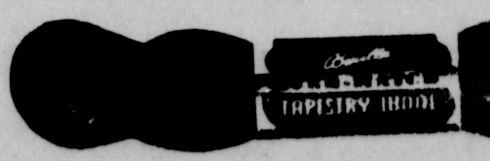

100 Yds. Skeins $1.40
Dan's 5th Ave.
SOUTH SIDE OF THE SQUARE

Faye's Beauty Salon
SPECIAL
Manicures $1.00
Hair Cuts $2.00

Four Full Time Operators To Serve You
Le Newton
Faye Risner
Peggy Butts
Billie Woodward
For Appointment Call 655-4282
Specials Good Through May 19
Vaughan Plaza
Corner Of 4th Ave & 20th St.

IDEAL AS AMERICAN AS FOOD BUDGET SAVINGS

the home of THRIF-T-Prices

IDEAL FOOD STORES

PRICES EFFECTIVE THRU SATURDAY, MAY 15, 1971

LIMIT RIGHTS RESERVED.

NONE SOLD TO DEALERS.

KRAFT REGULAR, HOT, GARLIC OR ONION
Bar-B-Q Sauce 3 18-OZ BTLS. $1

KRAFT, WITH CRISPY ONE-STEP CRUST
Cheese Pizza 15¾-OZ. PKG. 48¢

SUPER STAR SPECIAL

KRAFT SALAD DRESSING
Miracle Whip QUART JAR 48¢

Only One $5.00 Purchase, excluding Beer and Cigarettes, entitles you to all Super Star Specials at Prices advertised.

THRIF-T LOW PRICE — Fresh Dairy AT LOW THRIF-T PRICES

KRAFT MARGARINE
Parkay 1-LB. QTRS. 27¢

KRAFT, SIX FLAVORS
Squeez-A-Snack.. 6-OZ. TUBE 43¢

KRAFT INDIVIDUALLY WRAPPED
American Singles 8-OZ. PKG. 43¢

THRIF-T SAVINGS!
KRAFT HALF MOON 16-OZ. PKG.
Longhorn Cheese 88¢

IDEAL LARGE OR SMALL CURD
Cottage Cheese..... 24-OZ CTN. 59¢

IDEAL FRESH
Half and Half....... PINT CTN. 39¢

BALLARD OR
Pillsbury Biscuits REG. OR BUTTERMILK 8-OZ. CAN 7¢

DECORATIVE SHELVING
Style-A-Shelf $3.99
FEATURING THIS WEEK: 8" x 48" SHELF . . . REG. $5.99 VALUE . . . ONLY

PLUS . . . THE BOOKS THAT SHOW YOU HOW: THE FAMILY HANDYMAN
Do-It-Yourself Encyclopedia VOL. ONE 49¢ VOLS. 2 THRU 16 1.69 EACH

BOTH OFFERS ABOVE ARE WITH $3 PURCHASE

1,000 ISLAND, CATALINA, OR FRENCH
Kraft Dressings YOUR CHOICE 16-OZ. BTL. 53¢

KRAFT
Roka Dressing...... 16-OZ. BTL. 73c

KRAFT POURABLE
Roka Dressing 8-OZ. BTL. 39¢

KRAFT DRESSING
Thousand Island 8-OZ. BTL. 33¢

NOODLES WITH CHEESE
Kraft Dinner 6¼-OZ. PKG. 33¢

KRAFT MIRACLE
Sandwich Spread 24-OZ. JAR 63¢

FOUR VARIETIES
Kraft Jellies 18-OZ. JARS 4 FOR $1

QUARTER SLICED, 9 TO 11 CHOPS
Pork Loins LB. 59¢

BUY OF THE WEEK!

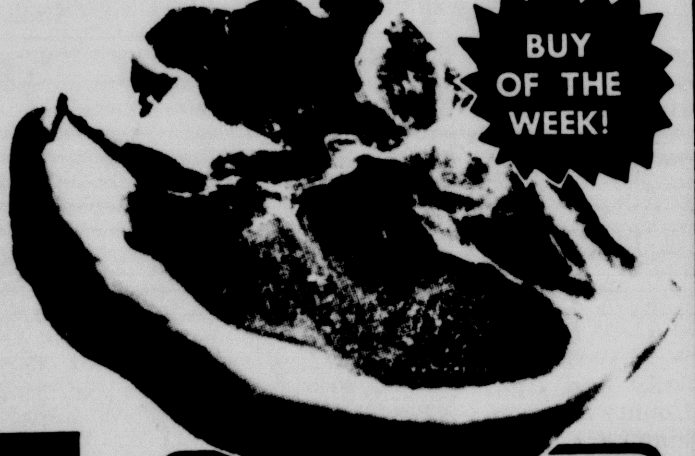

FOR DAY IN, DAY OUT CONSISTANT QUALITY AND VALUE . . .
Choose Meat-Master Meats!

U.S.D.A. GRADE A
Split Broilers......... LB. 39c

MEADOWDALE OR HORMEL
Skinless Franks... 12-OZ. PKG. 59c

BONELESS, BITE-SIZE
Beef Stew............ LB. 89c

U.S.D.A. CHOICE, FIRST CUTS
Chuck Roast .... LB. 59¢

LOIN END
Pork Roast.............. LB. 59¢

COUNTRY STYLE
Spare Ribs............. LB. 59¢

MEADOWDALE
Sliced Bacon....... 2-LB. PKG. 97c

MEADOWDALE
Sliced Bacon 1-LB. PKG. 49¢

CENTER CUT
Pork Chops RIB CENTER CUTS LB. 69c

MEADOWDALE
Sliced Bologna 12-OZ. PKG. 49¢

SUPER STAR SPECIAL

HIGHLY UNSATURATED
Pure Crisco 3-LB. CAN 78¢

Only One $5.00 Purchase, excluding Beer and Cigarettes, entitles you to all Super Star Specials at Prices advertised.

THRIF-T LOW PRICE — Soaps & Cleaners AT LOW THRIF-T PRICES

35-Oz. Box
Dishwasher All 59¢

FAMILY SIZE DETERGENT
3-B All.................. 23-LB. BOX $5.09

THRIF-T SAVINGS!
Lux Liquid FOR DISHES 32-OZ. BTL. 77¢

CONCENTRATED DETERGENT
Wisk Liquid .... ½-GAL. JUG $1.67

FOR DISHES
Dove Liquid............ 32-OZ. BTL. 95¢

LAUNDRY DETERGENT
Enzyme Drive........ GIANT BOX 89¢

FABRIC SOFTENER
Final Touch........... 33-OZ. BTL. 89¢

THRIF-T SAVINGS!
Breeze DETERGENT GIANT BOX 78¢

ALL FLAVORS
Wagner Drinks 32-OZ. BTLS. 4 FOR $1

ALL FLAVORS
Shasta Pop 12-OZ. CANS 11 FOR $1

KINGSFORD
Charcoal Briquets 10-LB. BAG 68¢

THRIF-T LOW PRICE — TAKE ME SPECIALS! AT LOW THRIF-T PRICES

RANCH STYLE
Blackeye Peas...6 15-OZ. CANS $1.00

TENDER LEAF
Camelot Spinach 5 16-OZ. CANS $1.00

FINE OR WIDE
Camelot Noodles 3 1-LB. PKGS. $1.00

IDEAL
Dog Food...........6 16-OZ. CANS $1.00

ALLEN CUT OR WHOLE
Sweet Potatoes..5 16-OZ. CANS $1.00

MEADOWDALE CREAM OR WHOLE
Golden Corn.........5 16-OZ. CANS $1.00

CAMELOT
Sweet Peas........5 16-OZ. CANS $1.00

RHODES WHITE
Frozen Bread 16-OZ. LOAVES PKG. OF 2 33¢

MEADOWDALE
Orange Juice 6-OZ. CANS 6 FOR $1

THRIF-T LOW PRICE — Quality Products AT LOW THRIF-T PRICES

CAMELOT FRESH COLE SLAW OR
Potato Salad.......... PINT CTN. 39c

WILDERNESS
Cherry Pie Mix....... 19-OZ. CAN 53¢

ALL FLAVORS
Toastem Pop-Ups..3 10-OZ. PKGS. $1.00

KITTY CLOVER REG. OR RIPPLE
Potato Chips...... 9-OZ. TWIN PAK 58c

THRIF-T LOW PRICE — Paper Products AT LOW THRIF-T PRICES

WHITE OR COLORS
Kleenex Tissue.... BOX OF 280 38c

THRIF-T SAVINGS!
Bath Tissue DELSEY ASSORTED 2-ROLL PKG. 28¢

Ice Cream MEADOWDALE ALL FLAVORS ½-GAL. CTN. 58¢

LARGE LUSCIOUS CALIFORNIA
STRAWBERRIES 3 BOXES $1.00

RED RIPE SALAD
Tomatoes .... LB. 29¢

FLORIDA GOLDEN SWEET
Corn 6 ears 49¢

CAMELOT FLORIDA
ORANGE JUICE ½-GAL. BTL. 89¢ QT. BTL. 43¢

NORTHERN GROWN
PEAT MOSS 100-lb. BAG $1.89 50-lb. BAG 98¢